

PLAT OF SURVEY

THE WEST 54 FEET OF LOT 21 OF DROUGHTVILLE PARK
LOCATED IN THE SW 1/4 OF SECTION 25 AND THE NW 1/4 OF SECTION 36
TOWN 4 NORTH, RANGE 16 EAST, WALWORTH COUNTY, WISCONSIN

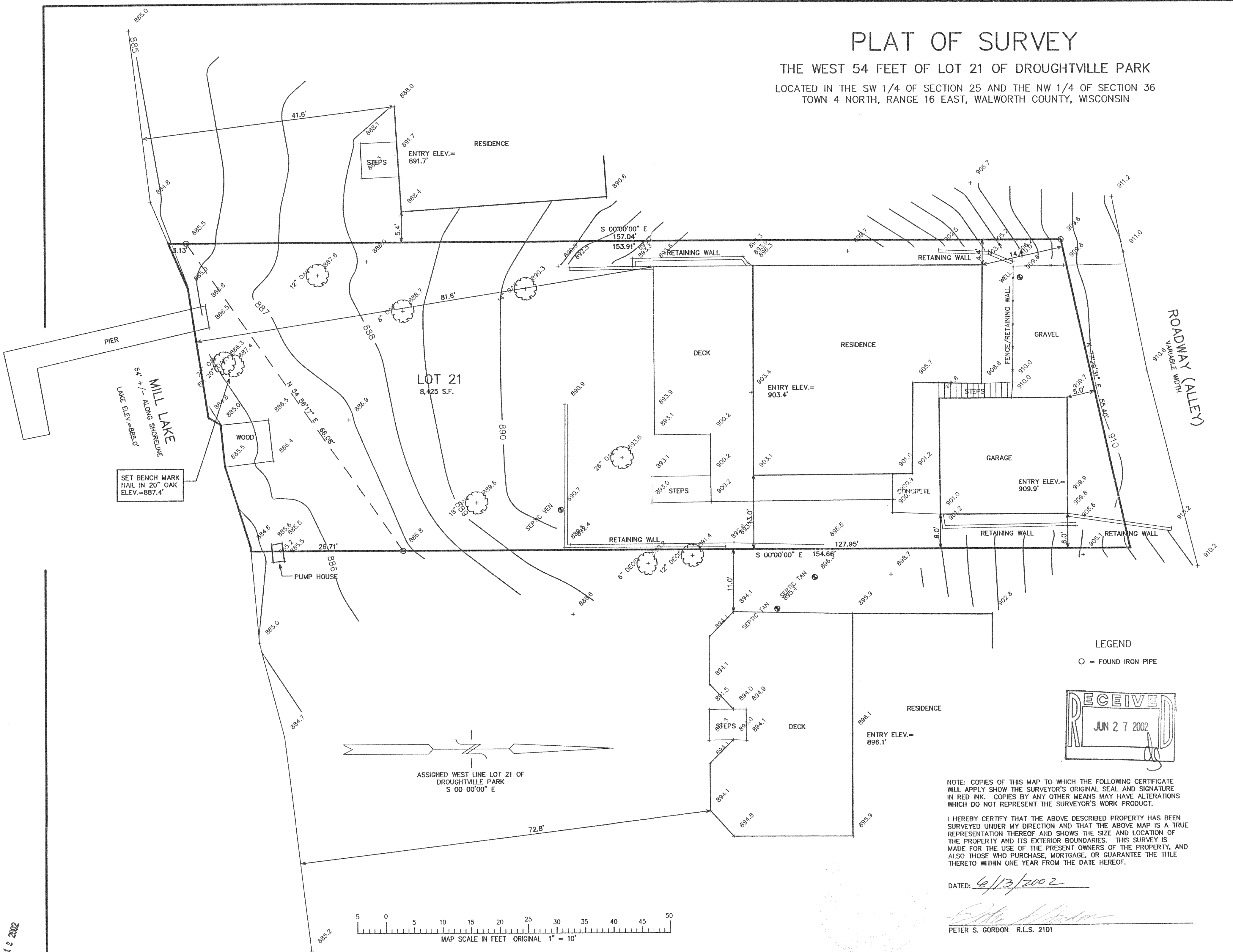

SET BENCH MARK
NAIL IN 20" OAK
ELEV.=887.4'

MILL LAKE
45' +/- ALONG SHORELINE
LAKE ELEV.=888.0'

LOT 21
8,425 S.F.

LEGEND
O = FOUND IRON PIPE

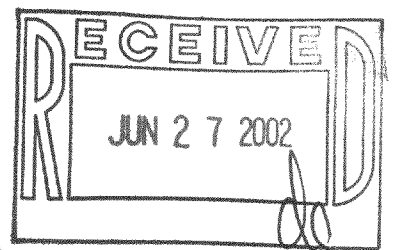

NOTE: COPIES OF THIS MAP TO WHICH THE FOLLOWING CERTIFICATE WILL APPLY SHOW THE SURVEYOR'S ORIGINAL SEAL AND SIGNATURE IN RED INK. COPIES BY ANY OTHER MEANS MAY HAVE ALTERATIONS WHICH DO NOT REPRESENT THE SURVEYOR'S WORK PRODUCT.

I HEREBY CERTIFY THAT THE ABOVE DESCRIBED PROPERTY HAS BEEN SURVEYED UNDER MY DIRECTION AND THAT THE ABOVE MAP IS A TRUE REPRESENTATION THEREOF AND SHOWS THE SIZE AND LOCATION OF THE PROPERTY AND ITS EXTERIOR BOUNDARIES. THIS SURVEY IS MADE FOR THE USE OF THE PRESENT OWNERS OF THE PROPERTY, AND ALSO THOSE WHO PURCHASE, MORTGAGE, OR GUARANTEE THE TITLE THERETO WITHIN ONE YEAR FROM THE DATE HEREOF.

DATED: 6/13/2002

Peter S. Gordon
PETER S. GORDON R.L.S. 2101

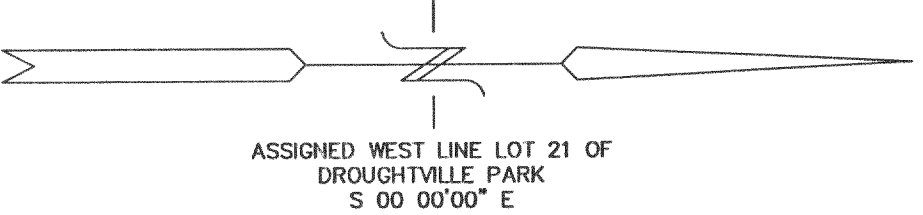
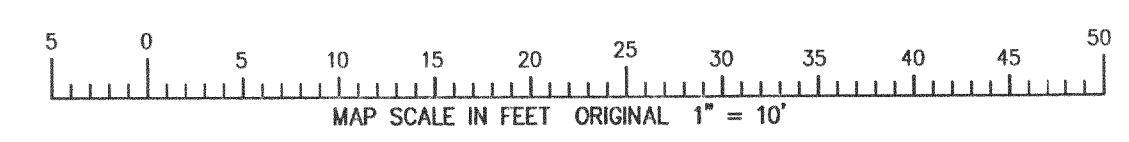

WORK ORDERED BY -
CHARLIE MADDEN
C/O MADDEN DESIGN
W3989 COUNTY HIGHWAY "ES"
ELKHORN, WI 53121

FARRIS, HANSEN & ASSOCIATES, INC.
ENGINEERING - ARCHITECTURE - SURVEYING
7 RIDGWAY COURT P.O. BOX 437
ELKHORN, WISCONSIN 53121
OFFICE: (262) 723-2098 FAX: (262) 723-5886

REVISIONS

PROJECT NO.
6051
DATE:
06/10/02
SHEET NO.
1 OF 1

JUN 12 2002

HDV-23

416-1779