

PLAT OF SURVEY

A parcel of land located in the East 1/2 of Section 8, Town 4 North, Range 16 East, Walworth County, Wisconsin, described as follows, to-wit: Commencing at a point in the East line of said Section 8 that is 2349.25 feet South of the Northeast corner of said Section; thence West 544.94 feet to an iron stake; thence South 559.55 feet to an iron stake; thence East 544.94 feet to a point in the East line of said Section; thence North in the East line of said Section 559.55 feet to the place of beginning.

Surveyed for: Alvin and Sue Larson

Survey address: N9103 Duffin Road

SEE LEGAL DESCRIPTION FOR WETLANDS ON SHEET 2



LINE	DIRECTION	DISTANCE
L1	N50°39'46"E	38.88'
L2	N51°32'27"E	47.71'
L3	N43°38'25"E	30.10'
L4	N05°39'04"W	20.62'
L5	N21°54'34"E	17.24'
L6	N47°54'40"E	19.20'
L7	N85°06'47"E	38.62'
L8	S44°22'23"E	17.60'
L9	S61°14'08"E	20.92'
L10	S26°22'05"E	46.41'
L11	S61°10'12"E	25.58'
L12	S57°09'48"E	40.70'
L13	S69°55'09"E	49.16'
L14	S27°32'11"E	39.27'
L15	S42°37'30"E	38.93'
L16	S44°39'10"E	40.61'
L17	S53°41'41"E	41.48'
L18	S40°06'50"E	18.92'
L19	S80°51'50"E	39.92'
L20	S54°56'45"E	35.44'
L21	S56°44'27"E	28.45'

NORTHEAST CORNER OF THE NORTHEAST 1/4 OF SECTION 8-4-16

F.I.P. IS 1.2' EAST OF CORNER

SOUTHEAST CORNER OF THE SOUTHEAST 1/4 OF SECTION 8-4-16

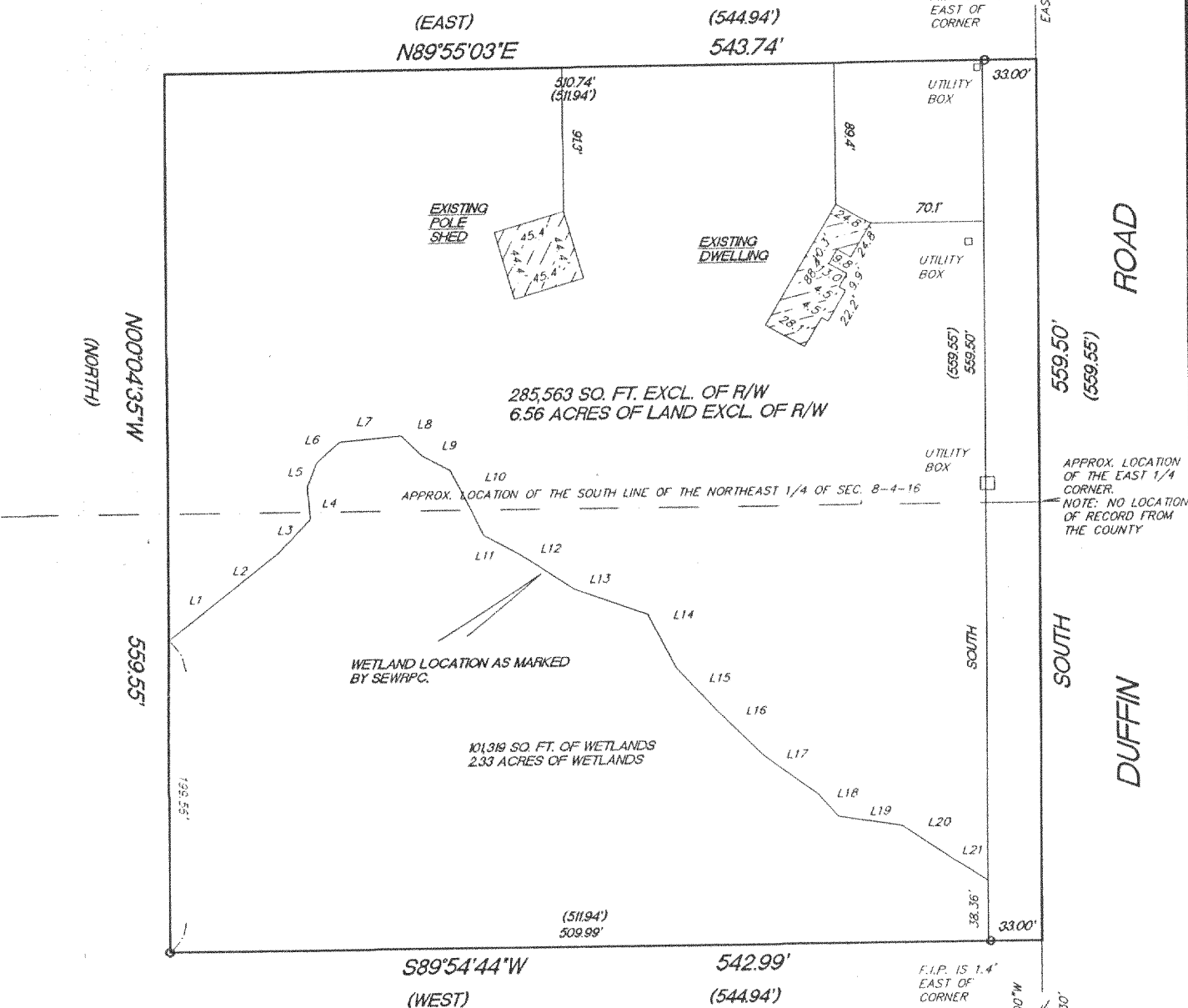

- FOUND 1" IRON PIPE
- FOUND CONC. MON.
- () RECORDED AS DIMENSIONS

MONUMENTATION WAS WAIVED BY OWNER IN ACCORDANCE WITH A-E7.01(2) OF THE WISCONSIN ADMINISTRATIVE CODE.

"I hereby certify that I have surveyed the above described property and that the above map is a true representation thereof and shows the size and location of the property, its exterior boundaries, the location of all visible structures and dimension of all principal buildings thereon, boundary fences, apparent easements, roadways and encroachments if any."

"This survey is made for the use of the present owners of the property, and also those who purchase, mortgage or guarantee the title thereto within one year from date hereof."

KETTLE MORaine SURVEYING INC.

W356 S9050 Godfrey Lane

Eagle Wisconsin 53119

P.O. Box 357

(262) 594-3484

Terrance E. Pisarek R.L.S.

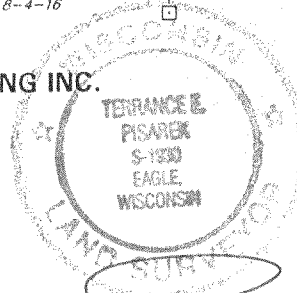

THIS IS NOT AN ORIGINAL SURVEY UNLESS THE SEAL IS RED.

REV. 6/4/02
5/31/02

DATE

TEP

FIELD WORK BY

TEP/DW

DRAWN BY

SHEET 1 OF 2

02066

JOB NUMBER

4L6 8-1A

416-1777

LEGAL DESCRIPTION FOR WETLANDS

All that part of the East ½ of Section 8, Town 4 North, Range 16 East, in the Town of La Grange, Walworth County, Wisconsin, described as follows: Commencing at the Southeast corner of the Southeast ¼ of said Section 8; thence North along the East line of said Section 8, 2361.30 feet; thence South 89°54'44" West 33.00 feet to the West line of Duffin Road and the Place of beginning; thence continuing S 89°54'44" West 509.99 feet; thence North 00°04'35" West 199.56 feet; thence North 50°39'46" East 38.88 feet; thence North 51°32'27" East 47.71 feet; thence North 43°38'25" East 30.10 feet; thence North 05°39'04" West 20.62 feet; thence North 21°54'34" East 17.24 feet; thence North 47°54'40" East 19.20 feet; thence North 85°06'47" East 38.62 feet; thence South 44°22'23" East 17.60 feet; thence South 61°14'08" East 20.92 feet; thence South 26°22'05" East 46.41 feet; thence South 61°10'12" East 25.58 feet; thence South 57°09'48" East 40.70 feet; thence South 69°55'09" East 49.16 feet; thence South 27°32'11" East 39.27 feet; thence South 42°37'30" East 38.93 feet; thence South 44°39'10" East 40.61 feet; thence South 53°41'41" East 41.48 feet; thence South 40°06'50" East 18.92 feet; thence South 80°51'50" East 39.92 feet; thence South 54°56'45" East 35.44 feet; thence South 56°44'27" East 28.45 feet to the West line of Duffin Road; thence South along said West line, 38.36 feet to the place of beginning.

Sheet 2 of 2

