

PLAT OF SURVEY

A parcel of land located in the East 1/2 of Section 8, Town 4 North, Range 16 East, Walworth County, Wisconsin, described as follows, to-wit: Commencing at a point in the East line of said Section 8 that is 2349.25 feet South of the Northeast corner of said Section; thence West 544.94 feet to an iron stake; thence South 559.55 feet to an iron stake; thence East 544.94 feet to a point in the East line of said Section; thence North in the East line of said Section 559.55 feet to the place of beginning.

Surveyed for: Alvin and Sue Larson

Survey address: N9103 Duffin Road

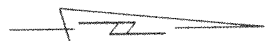
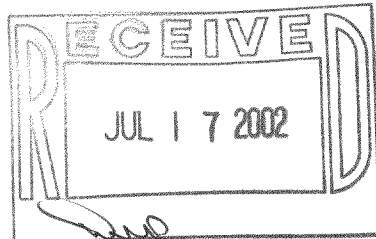

SCALE 1"=100'

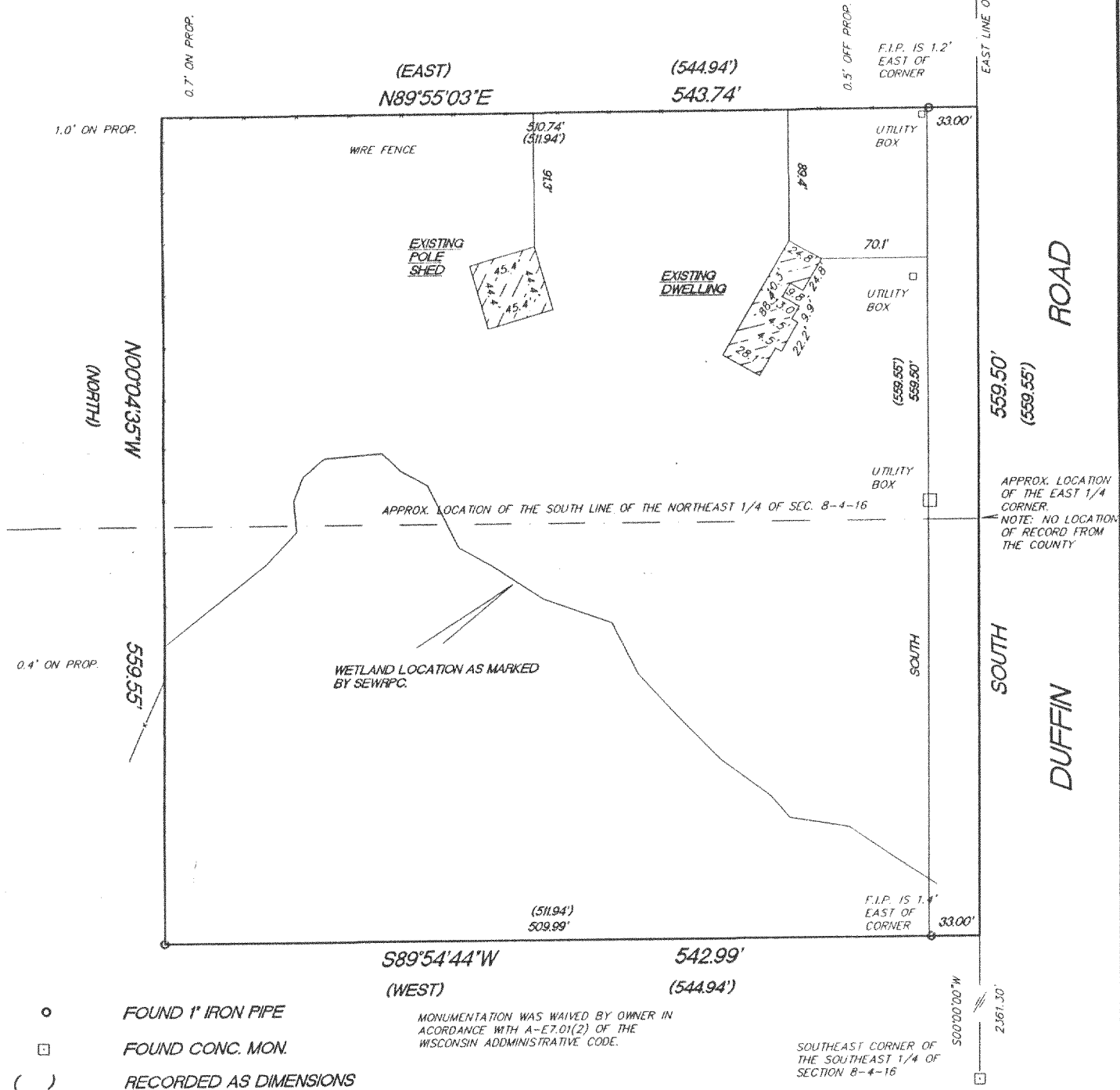

- FOUND 1" IRON PIPE
- FOUND CONC. MON.
- () RECORDED AS DIMENSIONS

MONUMENTATION WAS WAIVED BY OWNER IN ACCORDANCE WITH A-E7.01(2) OF THE WISCONSIN ADMINISTRATIVE CODE.

SOUTHEAST CORNER OF THE SOUTHEAST 1/4 OF SECTION 8-4-16

"I hereby certify that I have surveyed the above described property and that the above map is a true representation thereof and shows the size and location of the property, its exterior boundaries, the location of all visible structures and dimension of all principal buildings thereon, boundary fences, apparent easements, roadways and encroachments if any."

"This survey is made for the use of the present owners of the property, and also those who purchase, mortgage or guarantee the title thereto within one year from date hereof."

KETTLE MORaine SURVEYING INC.
W356 S9050 Godfrey Lane
Eagle Wisconsin 53119
P.O. Box 357
(262) 594-3484
Terrance E. Pisarek R.L.S.

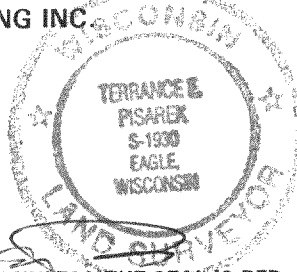

THIS IS NOT AN ORIGINAL SURVEY UNLESS THE SEAL IS RED.

5/31/02	TEP	TEP/DW	02066
DATE	FIELD WORK BY	DRAWN BY	JOB NUMBER

4268-1A

417-1776