

PLAT OF SURVEY

LOT 1 OF BLOCK 2, LOT 5 OF BLOCK 1, AND PART OF
OAK ROAD LYING BETWEEN SAID LOT 1 AND SAID LOT 5,
ALL IN COOPERS MID LAKES SUBDIVISION

LOCATED IN PART OF SECTION 35, TOWN 4 NORTH, RANGE 16 EAST,
WALWORTH COUNTY, WISCONSIN

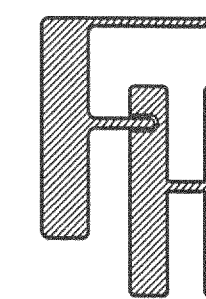

PLAT OF SURVEY

WORK ORDERED BY -
ERIC COSTOMSKI - PREMIER HOMES
27 SOUTH BROAD STREET
ELKHORN, WI. 53121

FARRIS, HANSEN & ASSOCIATES, INC.
ENGINEERING - ARCHITECTURE - SURVEYING
7 RIDGWAY COURT P.O. BOX 437
ELKHORN, WISCONSIN 53121
OFFICE: (262) 723-2098 FAX: (262) 723-5886

REVISIONS

PROJECT NO.
5997
DATE
03/12/2002
SHEET NO.
1 OF 1

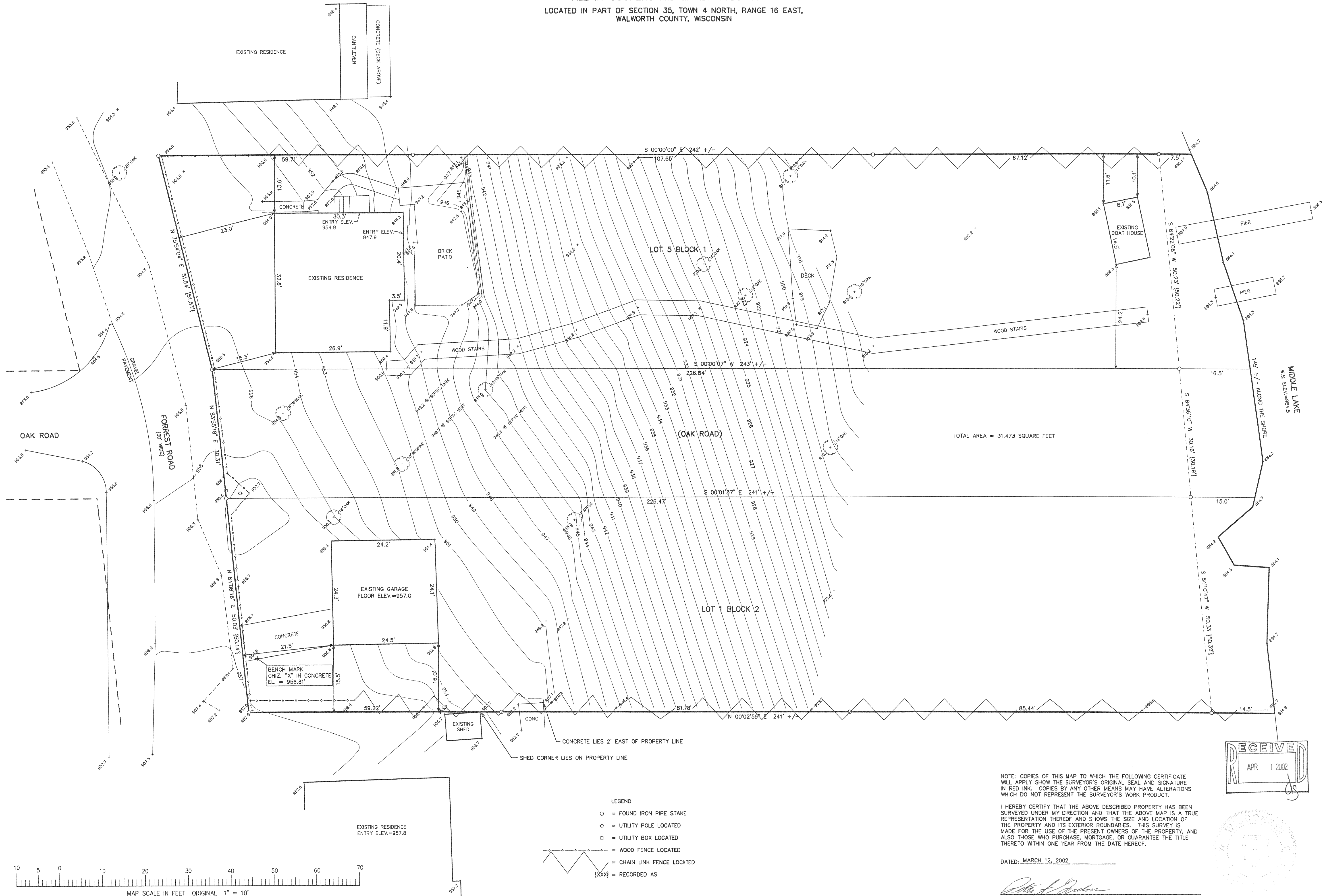
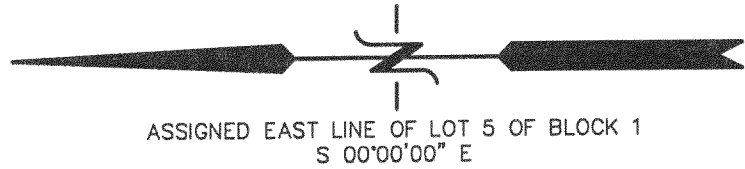

TOTAL AREA = 31,473 SQUARE FEET

- LEGEND
- = FOUND IRON PIPE STAKE
 - = UTILITY POLE LOCATED
 - = UTILITY BOX LOCATED
 - = WOOD FENCE LOCATED
 - = CHAIN LINK FENCE LOCATED
 - {XXX} = RECORDED AS

NOTE: COPIES OF THIS MAP TO WHICH THE FOLLOWING CERTIFICATE WILL APPLY SHOW THE SURVEYOR'S ORIGINAL SEAL AND SIGNATURE IN RED INK. COPIES BY ANY OTHER MEANS MAY HAVE ALTERATIONS WHICH DO NOT REPRESENT THE SURVEYOR'S WORK PRODUCT.

I HEREBY CERTIFY THAT THE ABOVE DESCRIBED PROPERTY HAS BEEN SURVEYED UNDER MY DIRECTION AND THAT THE ABOVE MAP IS A TRUE REPRESENTATION THEREOF AND SHOWS THE SIZE AND LOCATION OF THE PROPERTY AND ITS EXTERIOR BOUNDARIES. THIS SURVEY IS MADE FOR THE USE OF THE PRESENT OWNERS OF THE PROPERTY, AND ALSO THOSE WHO PURCHASE, MORTGAGE, OR GUARANTEE THE TITLE THERETO WITHIN ONE YEAR FROM THE DATE HEREOF.

DATED: MARCH 12, 2002

PETER S. GORDON R.L.S. 2101

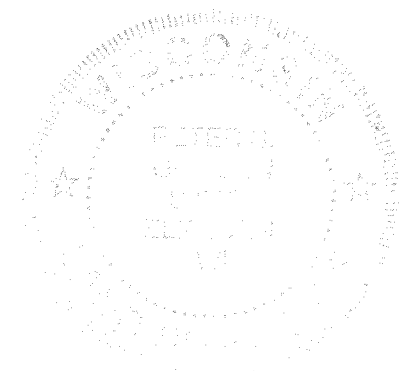
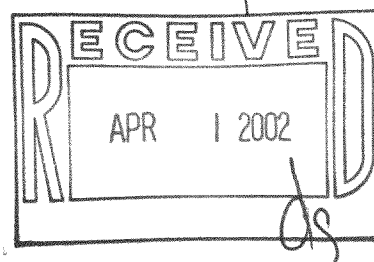

X:\PROJECTS\5997\DOCS\SURVEY.DWG 03/12/2002

HCO-4
HCO-3 416-1762