

PREPARED FOR :  
JILL ROSENTHAL OF  
HELP-U-SELL

# PLAT OF SURVEY

-OF-

J.K. SURVEYING INC.  
N3705 WILLOWBEND LANE  
LAKE GENEVA, WI, 53147  
262-248-3697

LOT 1 OF CERTIFIED SURVEY MAP #619 LOCATED IN THE NORTHWEST 1/4 OF SECTION 36,  
TOWN 4 NORTH, RANGE 16 EAST, TOWN OF LAGRANGE, WALWORTH  
COUNTY WISCONSIN.

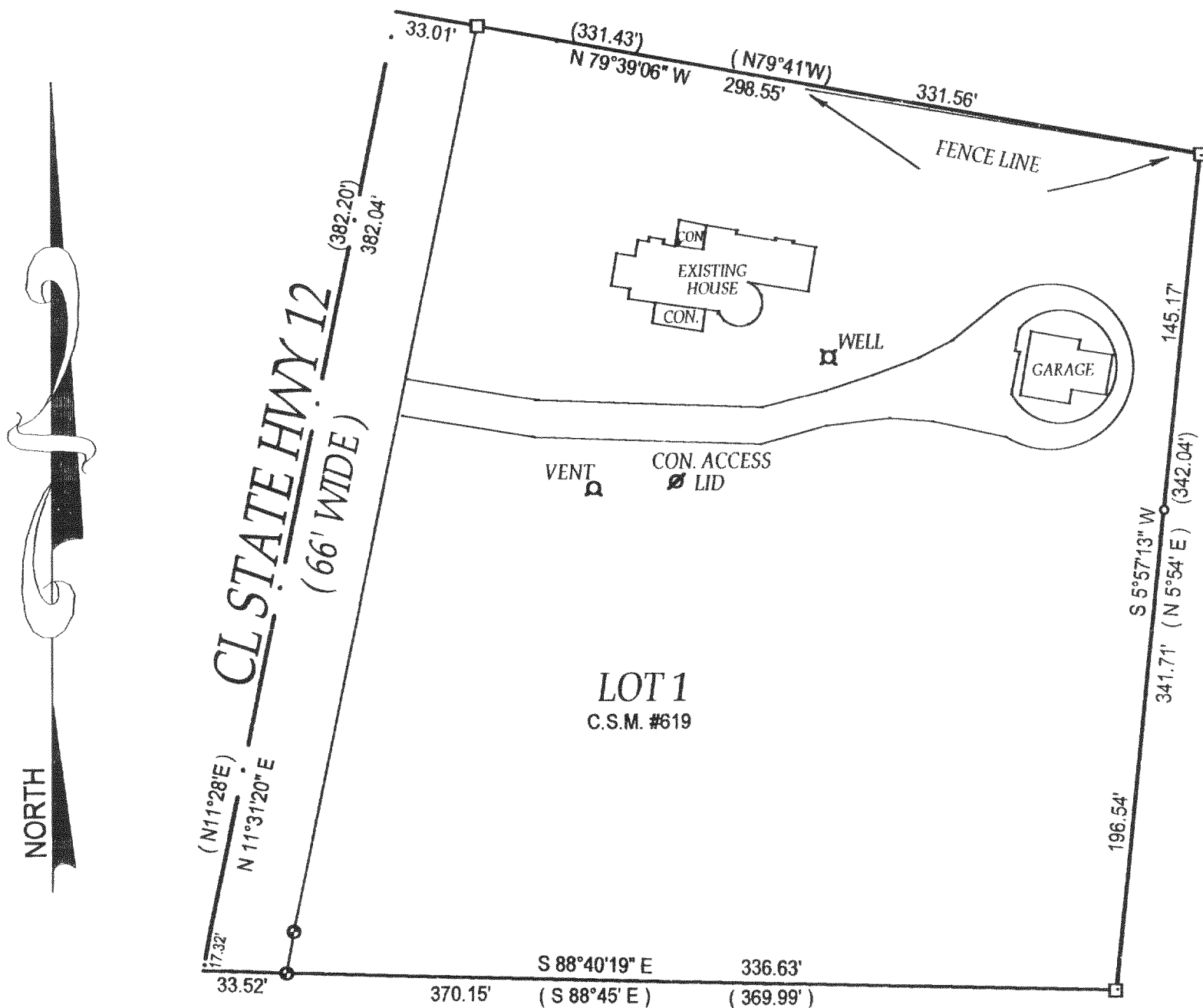

- ⊕ = found concrete monument
- = found iron bar
- = found iron pipe
- = set iron pipe

JOB # 02-058

SCALE 1" = 60'

TAX KEY # HA61900001  
C.S.M. #619

COMPARE LEGAL DESCRIPTION ABOVE AND DRAWING WITH DEED. FOR BUILDING RESTRICTIONS AND EASEMENTS NOT SHOWN, REFER TO DEED, ABSTRACT SOURCES AND LOCAL MUNICIPAL CODES. NOTIFY THE SURVEYOR IMMEDIATELY OF ANY DISCREPANCY.

"I hereby certify that the above described property was surveyed under my supervision and that the above map is a true representation thereof and shows the size and location of all visible structures, apparent easements and encroachments if any."

This survey is made for the present owners of the property, and those who purchase, mortgage, or guarantee the title thereto, within one year from the date hereof.

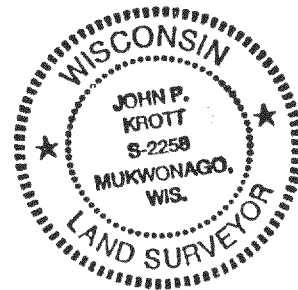

*John P. Krott*  
JOHN KROTT S - 2258  
Wisconsin Registered Land Surveyor  
(original if signed in red)

DATED THIS 16 TH DAY OF FEBRUARY 2002

HA-619-1

416-1756