

PREPARED FOR:
 BASSO BUILDERS
 403 SKYLINE DR
 LAKE GENEVA, WI
 53147

PLAT OF SURVEY

J.K. SURVEYING INC.
 N3705 WILLOWBEND LANE
 LAKE GENEVA, WI, 53147
 262-248-3697

- OF -

LOTS 90 AND 91, 2nd ADDITION TO BUBBLING SPRINGS SUBDIVISION
 LOCATED IN THE NW 1/4 OF THE SE 1/4 AND THE NE 1/4 OF THE SE 1/4
 AND THE SE 1/4 OF THE NE 1/4 OF SECTION 34, TOWN 4 NORTH, RANGE
 16 EAST, WALWORTH COUNTY, WISCONSIN.

EXCEPTING THERE FROM THAT PART OF LOT 91 AS DESCRIBED AS FOLLOWS:
 BEGINNING AT THE EASTERLY CORNER OF SAID LOT 91; THENCE N 43°56'33" W
 15.00 FEET; THENCE S 64°16'25" W 142.43 FEET; THENCE N 69°47'55" E 147.83
 FEET TO THE POINT OF BEGINNING.

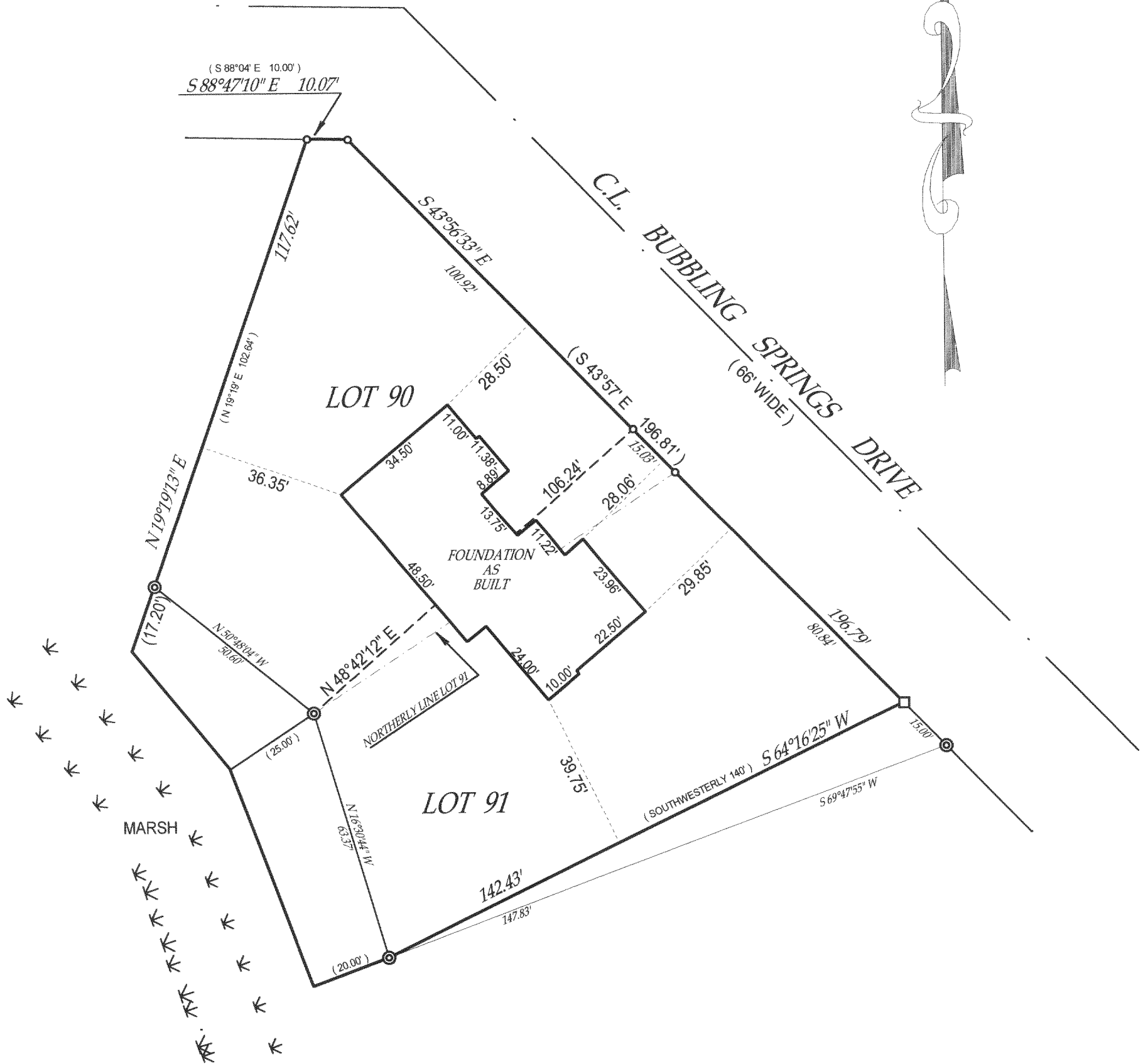
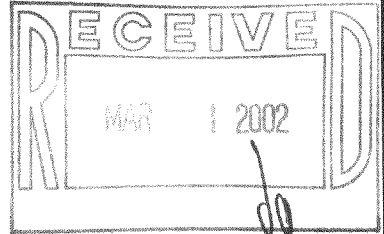

- () = recorded as
- = found iron bar
- = found iron pipe
- = set iron pipe
- = set iron bar

SCALE 1" = 30'

JOB # 01-137AB

TAX ID # HBS2- 11 & 12

DATE OF LAST REVISION 11/20/2001 (AS-BUILT)

COMPARE LEGAL DESCRIPTION ABOVE AND DRAWING WITH DEED. FOR BUILDING RESTRICTIONS AND EASEMENTS NOT SHOWN, REFER TO DEED, ABSTRACT SOURCES AND LOCAL MUNICIPAL CODES. NOTIFY THE SURVEYOR IMMEDIATELY OF ANY DISCREPANCY.

"I hereby certify that I have surveyed the above described property and that the above map is a true representation thereof and shows the size and location of all visible structures, apparent easements and encroachments if any."

This survey is made for the present owners of the property, and those who purchase, mortgage, or guarantee the title thereto, within one year from the date hereof.

DATED THIS 23 TH, DAY OF APRIL 20 01 .

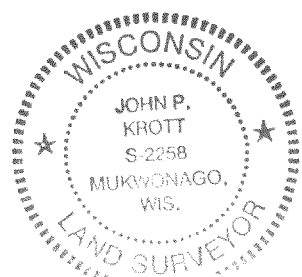

John P. Krott

JOHN KROTT S - 2258
 Wisconsin Registered Land Surveyor
 (original if signed in red)

HBS2-11 416-1755
 HBS2-12