

PLAT OF SURVEY

LOT 12 OF CALI ACRES SUBDIVISION
LOCATED IN PART OF THE SW 1/4 OF SECTION 35, TOWN 4 NORTH,
RANGE 16 EAST, WALWORTH COUNTY, WISCONSIN

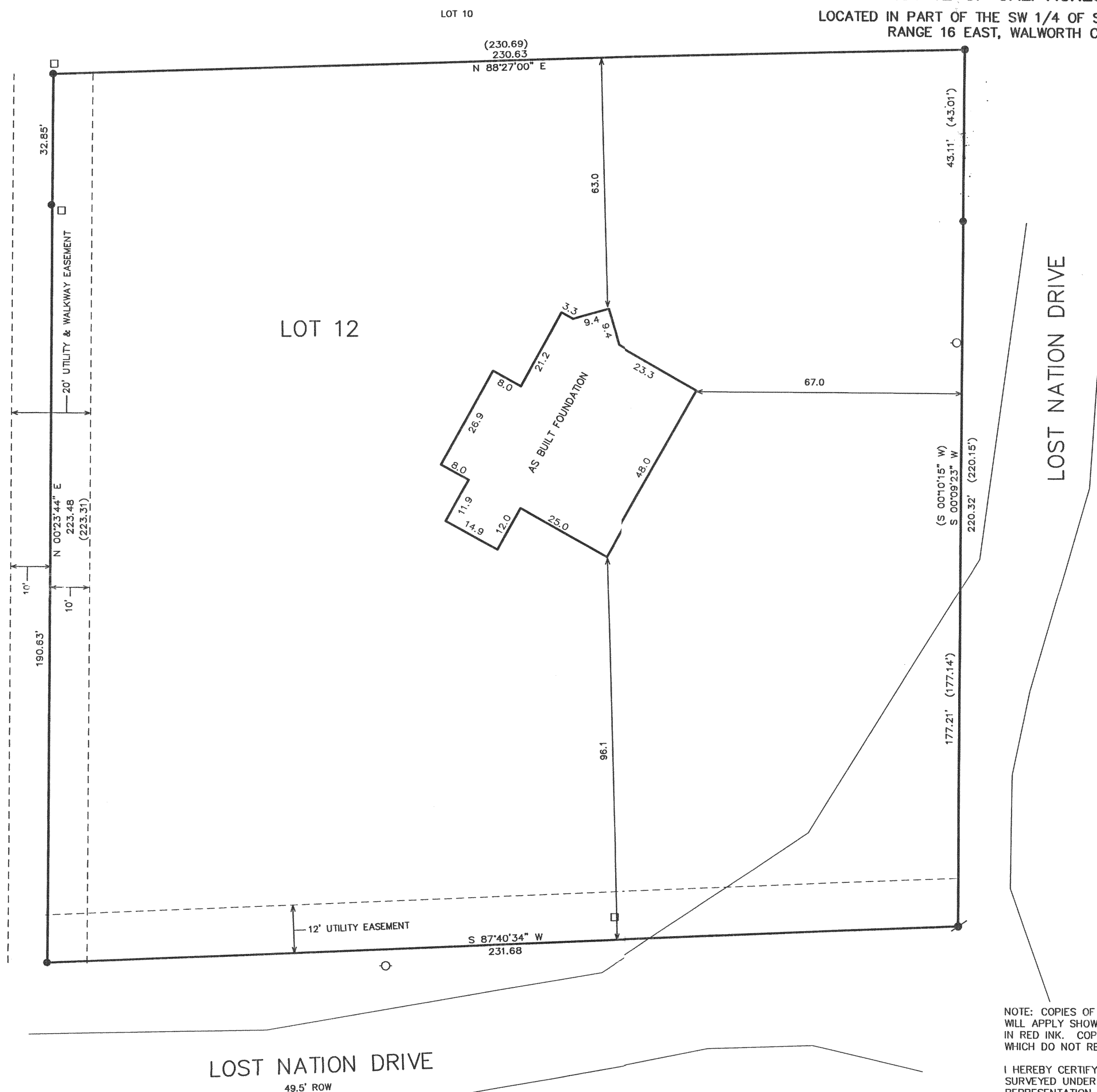

NOTE: COPIES OF THIS MAP TO WHICH THE FOLLOWING CERTIFICATE
WILL APPLY SHOW THE SURVEYOR'S ORIGINAL SEAL AND SIGNATURE
IN RED INK. COPIES BY ANY OTHER MEANS MAY HAVE ALTERATIONS
WHICH DO NOT REPRESENT THE SURVEYOR'S WORK PRODUCT.

I HEREBY CERTIFY THAT THE ABOVE DESCRIBED PROPERTY HAS BEEN SURVEYED UNDER MY DIRECTION AND THAT THE ABOVE MAP IS A TRUE REPRESENTATION THEREOF AND SHOWS THE SIZE AND LOCATION OF THE PROPERTY AND ITS EXTERIOR BOUNDARIES. THIS SURVEY IS MADE FOR THE USE OF THE PRESENT OWNERS OF THE PROPERTY, AND ALSO THOSE WHO PURCHASE, MORTGAGE, OR GUARANTEE THE TITLE THERETO WITHIN ONE YEAR FROM THE DATE HEREOF.

DATED: SEPTEMBER 28, 2001
REVISED 12-06-2001
TO SHOW AS BUILT FOUNDATION LOCATION

PETER S. GORDON R.L.S. 2101

BOUNDARY SURVEY

— WORK ORDERED BY —
RON DESCHNER
DESCHNER BUILDING CONTRACTORS
3338 NORTH SHORE DRIVE
DELAN, WI. 53115

FARRIS, HANSEN & ASSOCIATES, INC.
ENGINEERING - ARCHITECTURE - SURVEYING
7 RIDGWAY COURT P.O. BOX 437
ELKHORN, WISCONSIN 53121
OFFICE: (262) 733-2098 FAX: (262) 733-5686

REVISIONS

PROJECT NO.	5895
DATE:	09-26-01
SHEET NO.	1 OF 1