

PLAT OF SURVEY
LOT 10 EXCLUDING THE WESTERLY 10' THEREOF
AND THE WESTERLY 35' OF LOT 11
1st ADDITION TO LAUDERDALE PARK
LOCATED IN SECTION 25, TOWN 4 NORTH, RANGE 16 EAST,
WALWORTH COUNTY, WISCONSIN

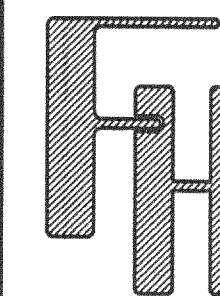

PLAT OF SURVEY

WORK ORDERED BY -
PAUL E. JOSEPH
C/O KEEFE REAL ESTATE
P.O. BOX 460
LAKE GENEVA, WI 53147

FARRIS, HANSEN & ASSOCIATES, INC.
Engineering, Architecture, Surveying
7 Ridgeway Court, P.O. Box 437
ELKHORN, WISCONSIN 53121
Office: (414) 723-2098
Fax: (414) 723-5886

REVISIONS

PROJECT NO.
5020

DATE
06/01/98

SHEET NO.
1 OF 1

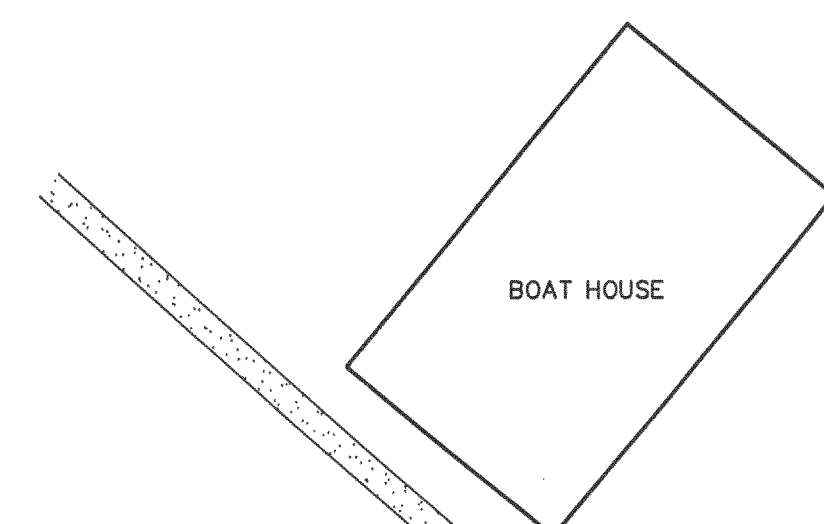
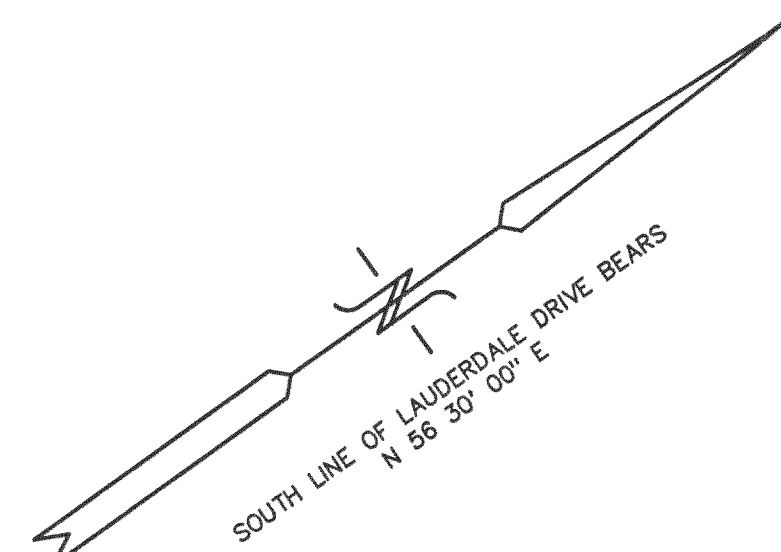

CONCRETE SEAWALL
WEST EDGE OF CONCRETE STAIRWAY LIES 4.4' WEST OF PROPERTY LINE

NOTE: 100 YEAR FLOOD ELEVATION = 886'
RUNS BELOW EXISTING SEAWALL

LEGEND
○ = FOUND IRON PIPE STAKE
⊗ = FOUND CHISELED "X" IN CONCRETE
(XXX) = RECORDED AS

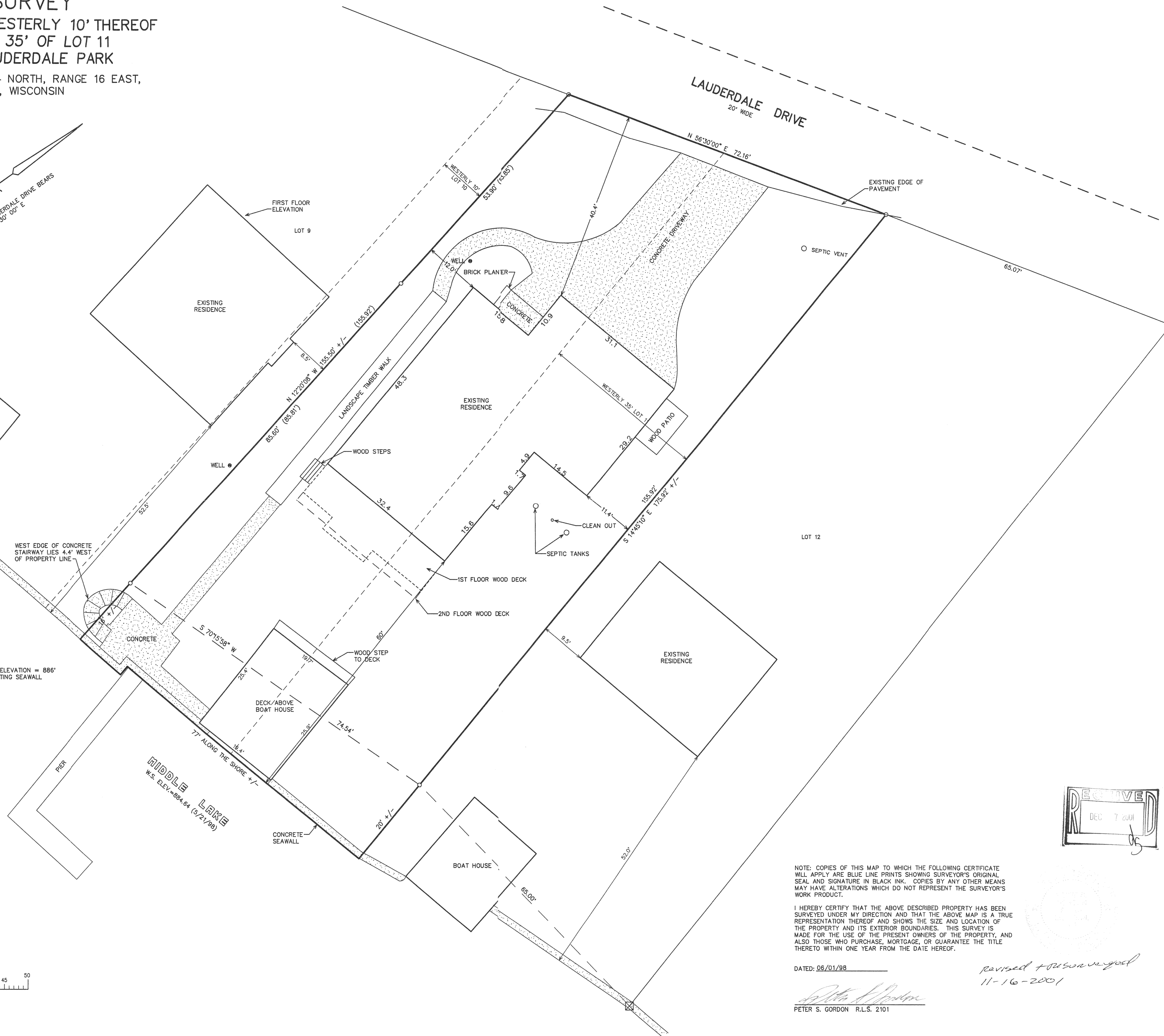
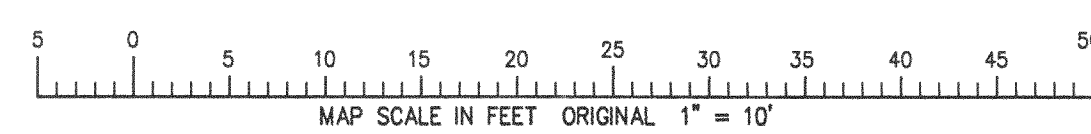

NOTE: COPIES OF THIS MAP TO WHICH THE FOLLOWING CERTIFICATE WILL APPLY ARE BLUE LINE PRINTS SHOWING SURVEYOR'S ORIGINAL SEAL AND SIGNATURE IN BLACK INK. COPIES BY ANY OTHER MEANS MAY HAVE ALTERATIONS WHICH DO NOT REPRESENT THE SURVEYOR'S WORK PRODUCT.

I HEREBY CERTIFY THAT THE ABOVE DESCRIBED PROPERTY HAS BEEN SURVEYED UNDER MY DIRECTION AND THAT THE ABOVE MAP IS A TRUE REPRESENTATION THEREOF AND SHOWS THE SIZE AND LOCATION OF THE PROPERTY AND ITS EXTERIOR BOUNDARIES. THIS SURVEY IS MADE FOR THE USE OF THE PRESENT OWNERS OF THE PROPERTY, AND ALSO THOSE WHO PURCHASE, MORTGAGE, OR GUARANTEE THE TITLE THERETO WITHIN ONE YEAR FROM THE DATE HEREOF.

DATED: 06/01/98

Peter S. Gordon
PETER S. GORDON R.L.S. 2101

revised for survey
11-16-2001

HWP-3

416-1743