

FARRIS, HANSEN & ASSOCIATES, INC.

ENGINEERING — ARCHITECTURE — SURVEYING
7 RIDGWAY COURT — P.O. BOX 437 — ELKHORN, WISCONSIN 53121
PHONE: (262) 723-2098 FAX: (262) 723-5886

PLAT OF SURVEY

LOTS 1 & 2 OF CERTIFIED SURVEY NO. 683

REC. AS DOC. NO. 49805

LOCATED IN THE SE 1/4 SECTION 24

TOWN 4 NORTH, RANGE 16 EAST

TOWN OF LAGRANGE

WALWORTH COUNTY, WISCONSIN

LOT 3

ORDERED BY: MICHAEL YUNKER
N8223 PLEASANT HILL LANE
EAST TROY, WI. 53120

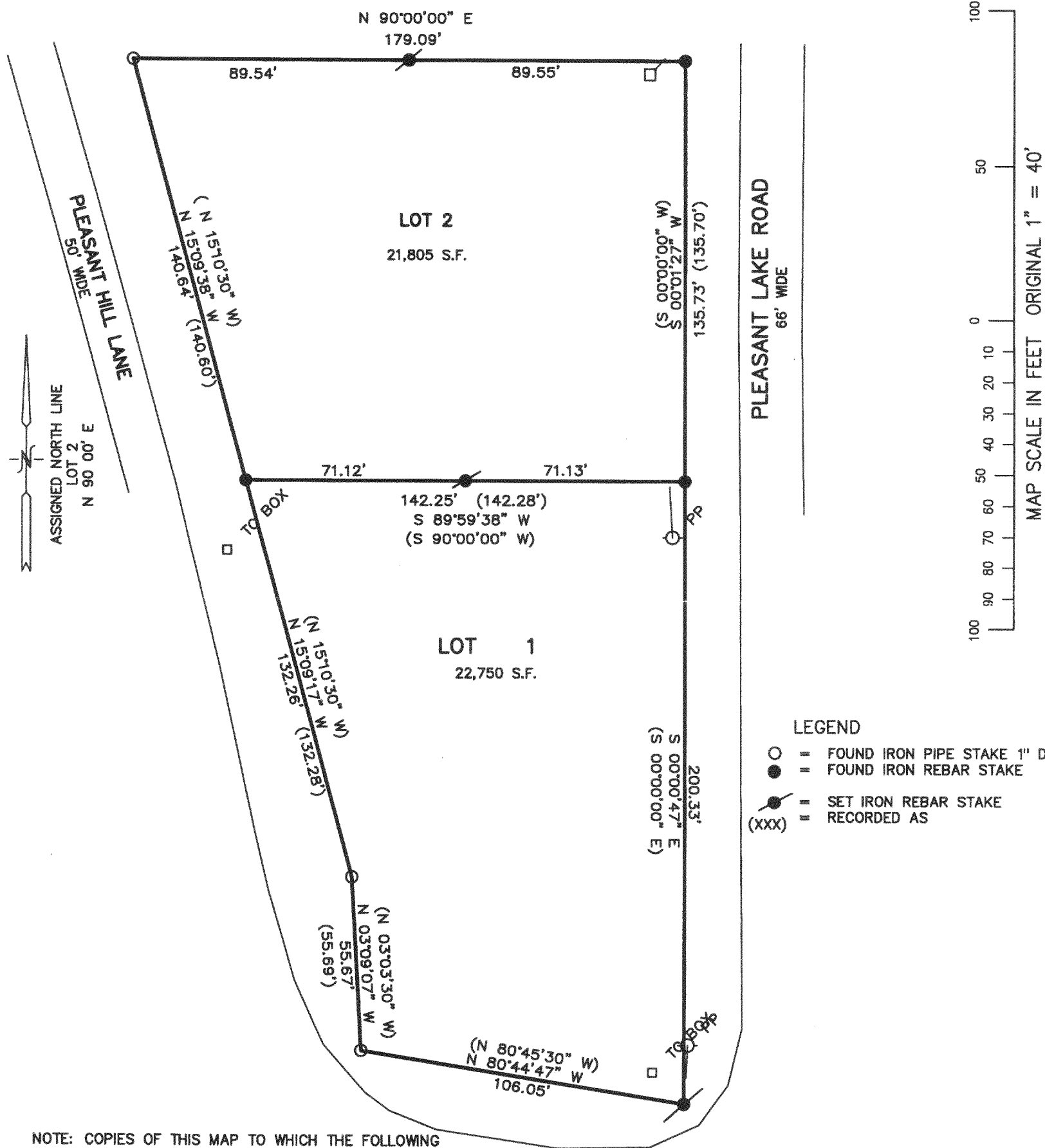

NOTE: COPIES OF THIS MAP TO WHICH THE FOLLOWING
CERTIFICATE WILL APPLY SHOW SURVEYOR'S ORIGINAL SEAL AND
SIGNATURE IN RED INK. COPIES BY ANY OTHER MEANS MAY HAVE
ALTERATIONS WHICH DO NOT REPRESENT THE SURVEYOR'S WORK
PRODUCT.

I HEREBY CERTIFY THAT THE ABOVE DESCRIBED PROPERTY HAS
BEEN SURVEYED UNDER MY DIRECTION AND THAT THE ABOVE MAP
IS A TRUE REPRESENTATION THEREOF AND SHOWS THE SIZE AND
LOCATION OF THE PROPERTY AND ITS EXTERIOR BOUNDARIES.
THIS SURVEY IS MADE FOR THE USE OF THE PRESENT OWNERS OF
THE PROPERTY, AND ALSO THOSE WHO PURCHASE, MORTGAGE, OR
GUARANTEE THE TITLE THERETO WITHIN ONE YEAR FROM THE DATE
HEREOF.

REVISED 10-25-2001
SURVEY LOT 1

DATED: 03-20-2001

Peter S. Gordon
PETER S. GORDON R.L.S. 2101

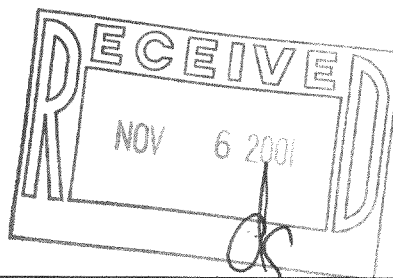

THIS INSTRUMENT DRAFTED
BY PETER S. GORDON
PROJECT NO. 5913
DATED: 03-30-2001
SHEET 1 OF 1 SHEETS

HA-683-1
HA-683-2

416-1735