



BOUNDARY SURVEY
TOPOGRAPHIC MAPPING

- WORK ORDERED BY -
DOUG JORDNT
JORDNT BUILDERS
1809 SOUTH SHORE DRIVE
DELAVER, WI. 53115

FARRIS, HANSEN & ASSOCIATES, INC.
ENGINEERING - ARCHITECTURE - SURVEYING
7 RIDGWAY COURT P.O. BOX 437
ELKHORN, WISCONSIN 53121
OFFICE: (262) 723-2088 FAX: (262) 723-5886

REVISIONS
4/17/2001
ADDED PROP.
RESIDENCE AND
SEPTIC SYSTEM

PROJECT NO.
5763
DATE:
03/27/2001
SHEET NO.
1 OF 1

PLAT OF SURVEY AND TOPOGRAPHIC MAPPING

LOT 13 OF CALI ACRES SUBDIVISION

LOCATED IN PART OF THE SW 1/4 OF SECTION 35, TOWN 4 NORTH,
RANGE 16 EAST, WALWORTH COUNTY, WISCONSIN

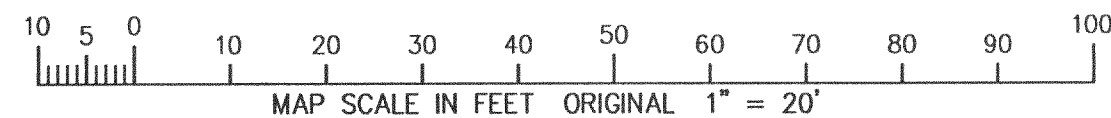

RESIDENCE
F.F.=503.1

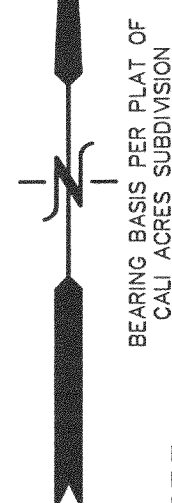

LEGEND

- = FOUND IRON PIPE STAKE
- = FOUND IRON REBAR STAKE
- = UTILITY POLE LOCATED
- {XXX} = RECORDED AS

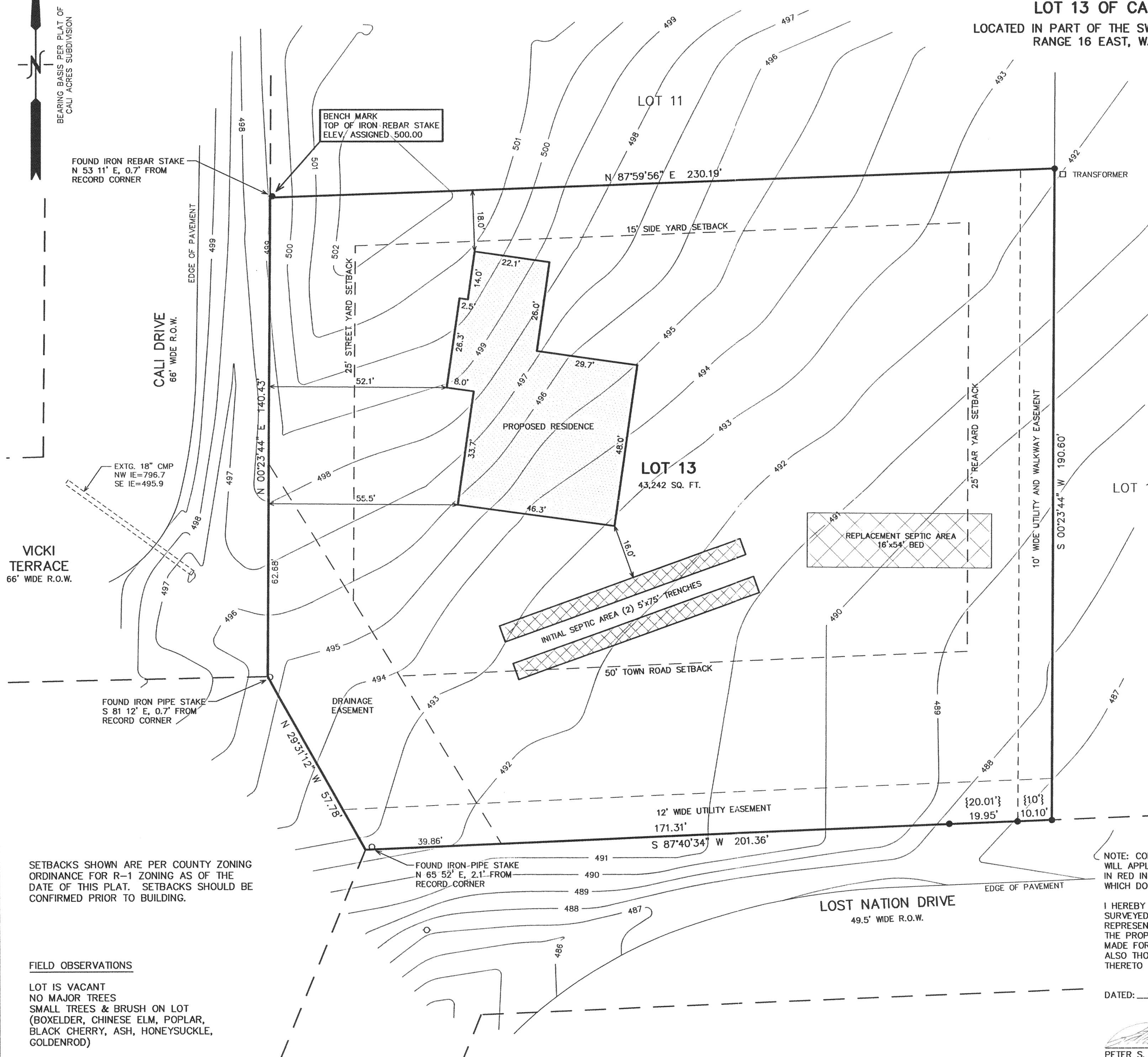

SETBACKS SHOWN ARE PER COUNTY ZONING
ORDINANCE FOR R-1 ZONING AS OF THE
DATE OF THIS PLAT. SETBACKS SHOULD BE
CONFIRMED PRIOR TO BUILDING.

FIELD OBSERVATIONS

LOT IS VACANT
NO MAJOR TREES
SMALL TREES & BRUSH ON LOT
(BOXELDER, CHINESE ELM, POPLAR,
BLACK CHERRY, ASH, HONEYSUCKLE,
GOLDENROD)

NOTE: COPIES OF THIS MAP TO WHICH THE FOLLOWING CERTIFICATE
WILL APPLY SHOW THE SURVEYOR'S ORIGINAL SEAL AND SIGNATURE
IN RED INK. COPIES BY ANY OTHER MEANS MAY HAVE ALTERATIONS
WHICH DO NOT REPRESENT THE SURVEYOR'S WORK PRODUCT.

I HEREBY CERTIFY THAT THE ABOVE DESCRIBED PROPERTY HAS BEEN
SURVEYED UNDER MY DIRECTION AND THAT THE ABOVE MAP IS A TRUE
REPRESENTATION THEREOF AND SHOWS THE SIZE AND LOCATION OF
THE PROPERTY AND ITS EXTERIOR BOUNDARIES. THIS SURVEY IS
MADE FOR THE USE OF THE PRESENT OWNERS OF THE PROPERTY, AND
ALSO THOSE WHO PURCHASE, MORTGAGE, OR GUARANTEE THE TITLE
THERETO WITHIN ONE YEAR FROM THE DATE HEREOF.

DATED: 4-17-2001

PETER S. GORDON R.L.S. 2101

HC-13

416-1725

APR 17 2001