

**PLAT OF SURVEY**

A parcel of land located in Block 3 of the Plat of Thansland, in Sec. 35, T.4N. R.16E. of Walworth County Wisconsin, described as follows, to-wit: Commencing at a point on the N-S ¼ Section line of Section 35, located 531 feet South of the SW corner of Block 2 of the Plat of Thansland; thence S 3°45' W. along the said N-S ¼ section line 17.72 feet to the Southerly line of the road; thence N72°28'E. along the Southerly line of said road, 110.55 feet; thence N.44°42'E. along the Southerly line of said road 87.48 feet to the place of beginning; thence continue N44°42'E. along the Southerly line of said road 78.94 feet; thence N.56°26'E. along the Southerly line of said road 32.66 feet to the Westerly line of a road; thence S.26°14'E. along the Westerly line of said road 307.60 feet; thence S.53°34'E. along the Westerly line of said road 244.08 feet; thence S.65°29'W. along the Northerly line of a road 47.62 feet; thence N.66°14'W. along the North line of said road 248.19 feet; thence S.71°08'W. along the North line of said road 12.14 feet; thence N. 26°14'W. 301.45 feet to the place of beginning.

Surveyed for: Ryan Kinnaman

LOST NATION RD.

33' WIDE ROADWAY

33' WIDE ROADWAY

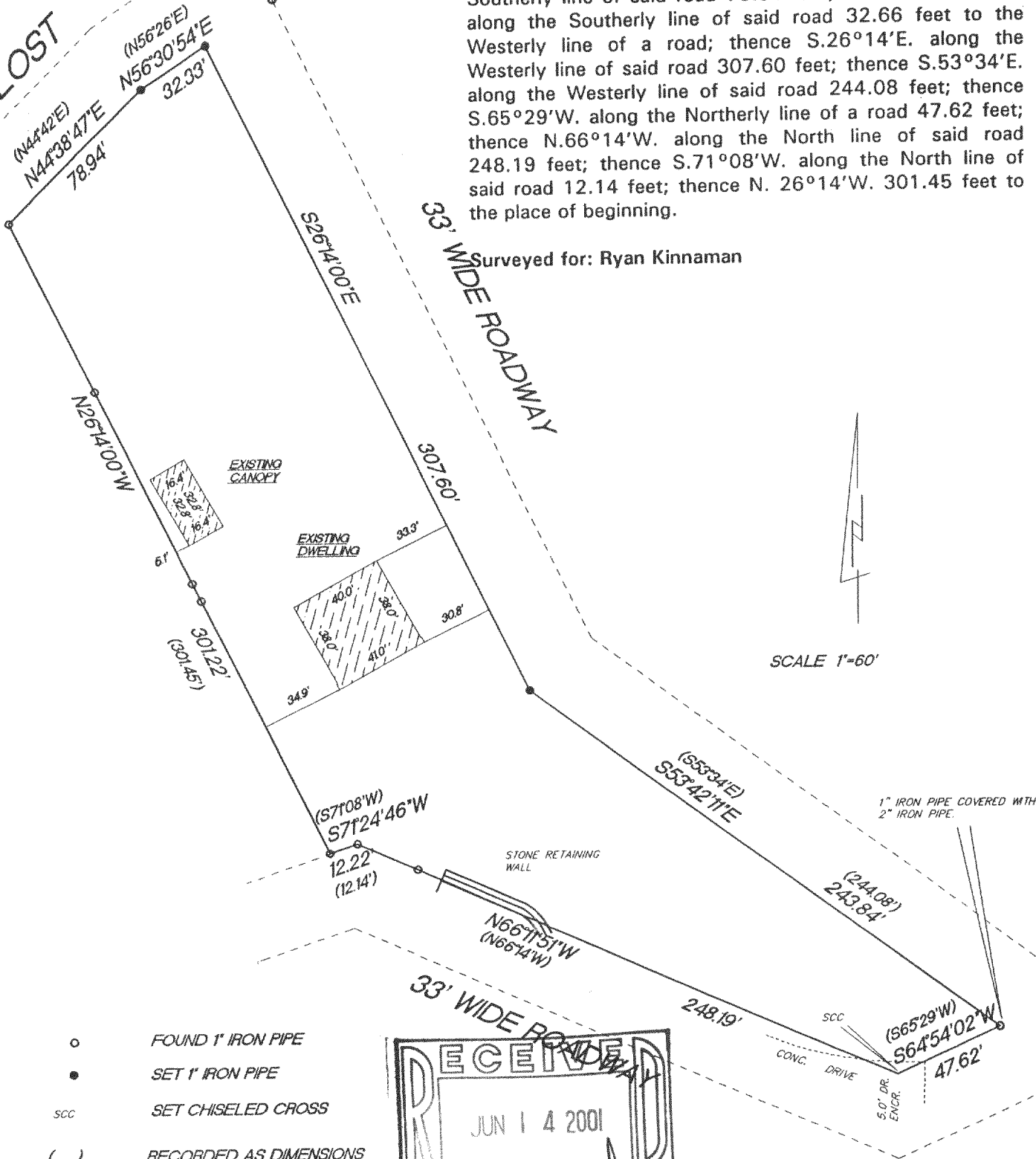

- FOUND 1" IRON PIPE
- SET 1" IRON PIPE
- SCC SET CHISELED CROSS
- ( ) RECORDED AS DIMENSIONS

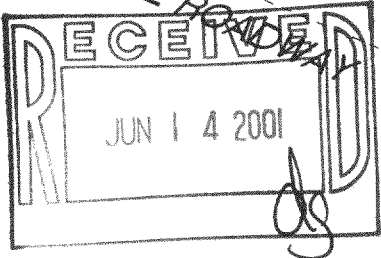

"I hereby certify that I have surveyed the above described property and that the above map is a true representation thereof and shows the size and location of the property, its exterior boundaries, the location of all visible structures and dimension of all principal buildings thereon, boundary fences, apparent easements, roadways and encroachments if any."

"This survey is made for the use of the present owners of the property, and also those who purchase, mortgage or guarantee the title thereto within one year from date hereof."

**KETTLE MORAIN SURVEYING**  
 W356 S9050 Godfrey Lane  
 Eagle Wisconsin 53119  
 P.O. Box 357  
 (262) 594-3484  
 Terrance E. Pisarek R.L.S.

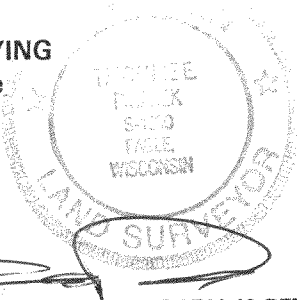

THIS IS NOT AN ORIGINAL SURVEY UNLESS THE SEAL IS RED.

5/1/01 DATE      TEP/DW FIELD WORK BY      TEP DRAWN BY      01066 JOB NUMBER

HTL-28

416-1721