

-OF-

LOT 18, SOUTHMOOR SUBDIVISION, LOCATED  
SOUTHWEST 1/4 OF THE SOUTHWEST 1/4  
AND THE SOUTHWEST 1/4 OF THE SOUTH-  
WEST 1/4 OF SECTION 25, TOWNSHIP 4  
NORTH, RANGE 16 EAST IN THE TOWN OF  
LA GRANGE, WALWORTH COUNTY, WISCONSIN.

SURVEY FOR: LEON WIRTH  
SURVEY ADDRESS: N7741 ASTA DRIVE

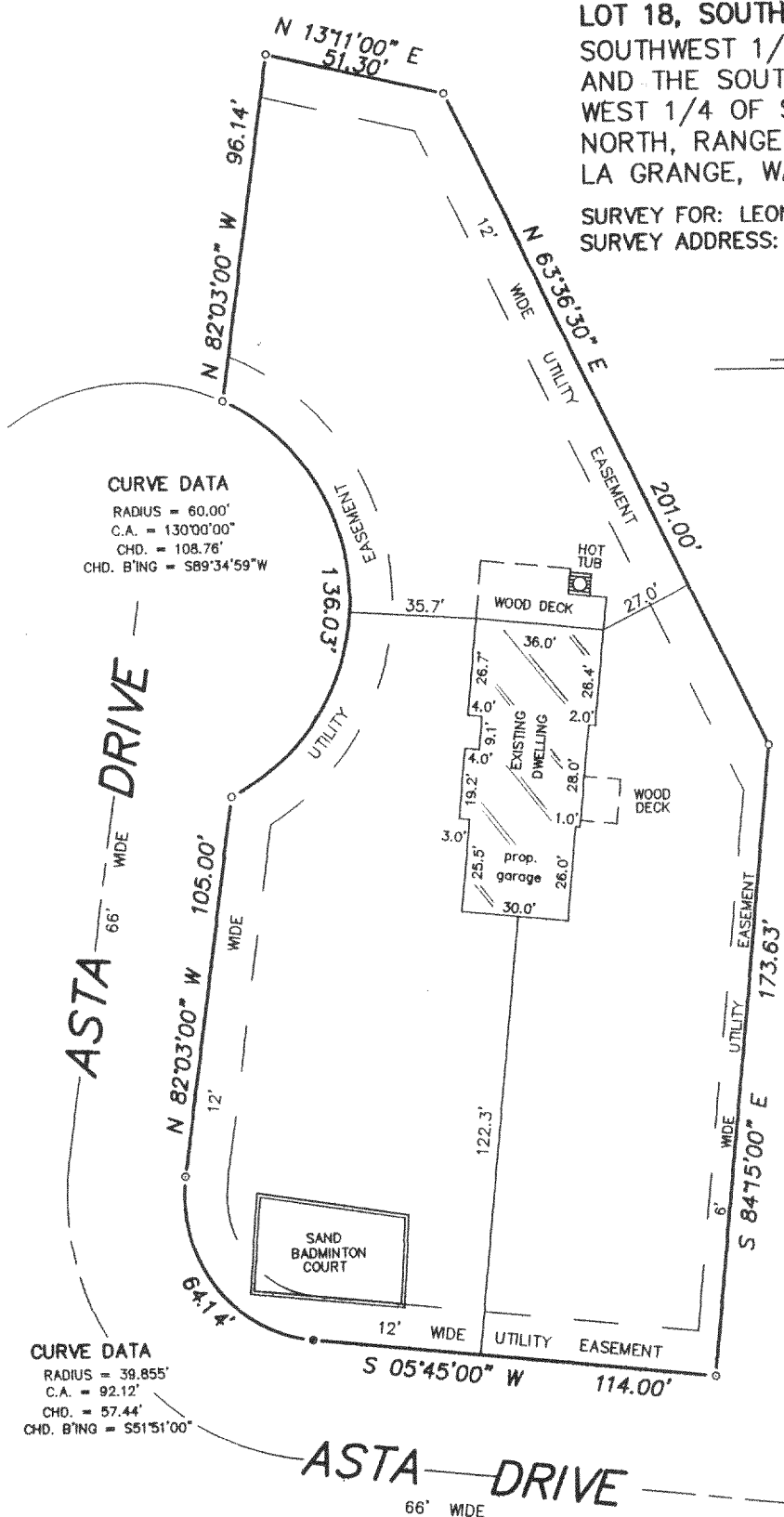

SCALE: 1" = 50'

### LEGEND

o FOUND IRON ROD

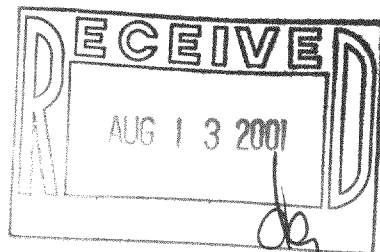

"I hereby certify that I have surveyed the above described property and that the above map is a correct representation thereof and shows the size and location of the property, its exterior boundaries, the location of all visible structures and dimensions of all principal buildings thereon, boundary fences, apparent easements, roadways and encroachments, if any."

"This survey is made for the use of the present owners of the property, and those who purchase, mortgage, or guarantee the title thereto within one year from date hereof."



THIS IS NOT AN ORIGINAL PRINT  
UNLESS THIS SEAL IS RED.

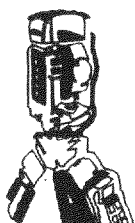

B.W. SURVEYING, INC.

412 N. PINE STREET  
BURLINGTON, WI 53105  
(262)-767-0225

Franklin W. Wiman

FRANKLIN J. LEHMAN

S-2211

JUNE 21, 2001  
DATE

5030  
JOB NUMBER

HSM-18

416-1705