

NORTHWEST CORNER OF THE NORTHWEST 1/4 OF SECTION 27-4-16

PLAT OF SURVEY

LOT 1, CERTIFIED SURVEY MAP NO. 3006, being a part of the Northwest 1/4 and Southwest 1/4 of the Northwest 1/4 of Section 27, Town 4 North, Range 16 East, in the Town of La Grange, Walworth County, Wisconsin.

Surveyed for: Jim Hanec

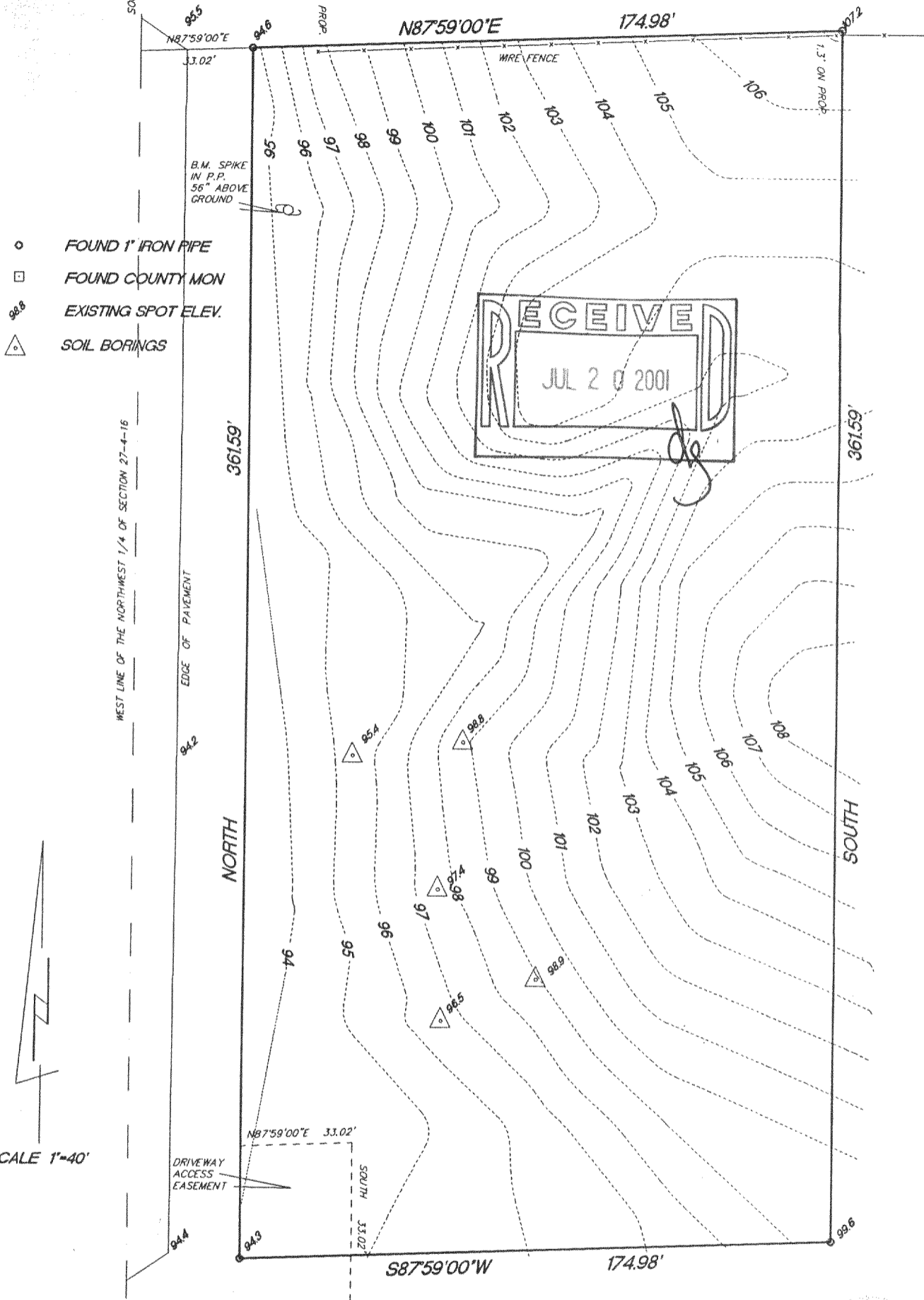

- FOUND 1" IRON PIPE
- FOUND COUNTY MON
- 888 EXISTING SPOT ELEV.
- △ SOIL BORINGS

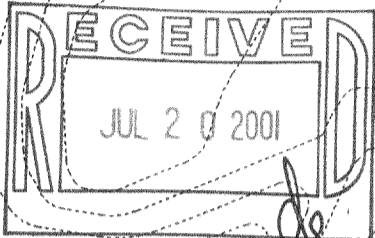

SCALE 1"=40'

"I hereby certify that I have surveyed the above described property and that the above map is a true representation thereof and shows the size and location of the property, its exterior boundaries, the location of all visible structures and dimension of all principal buildings thereon, boundary fences, apparent easements, roadways and encroachments if any."

"This survey is made for the use of the present owners of the property, and also those who purchase, mortgage or guarantee the title thereto within one year from date hereof."

KETTLE MORaine SURVEYING
 W356 S9050 Godfrey Lane
 Eagle Wisconsin 53119
 P.O. Box 357
 (262) 594-3484

Terrance E. Pisarek R.L.S.

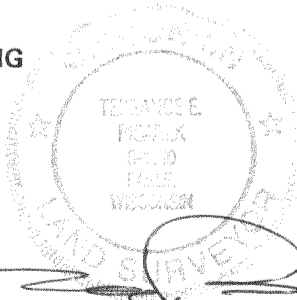

THIS IS NOT AN ORIGINAL SURVEY UNLESS THE SEAL IS RED.

6/25/01

TEP/DW

TEP

01120

DATE

FIELD WORK BY

DRAWN BY

JOB NUMBER

WA-3006-1

416-1704