

PLAT OF SURVEY
THE S'LY 10' OF LOT 6 & LOTS 7 & 8
BLOCK 2
GREEN LAKE PARK

LOCATED IN SECTION 26, TOWN 4 NORTH, RANGE 16 EAST
WALWORTH COUNTY, WISCONSIN

WORK ORDERED BY:
BRET RAPPAPORT
180 NORTH LASALLE STREET, SUITE 2700
CHICAGO, IL 60601

FARRIS, HANSEN & ASSOCIATES, INC.
Engineering, Architecture, Surveying
7 Ridgway Court P.O. Box 437
ELKHORN, WISCONSIN 53121
Office: (262) 723-2098
Fax: (262) 723-5886

REVISIONS

PROJECT NO.
5788
DATE:
05-14-01
SHEET NO.
1 OF 1

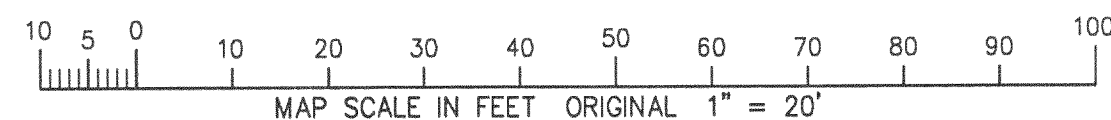
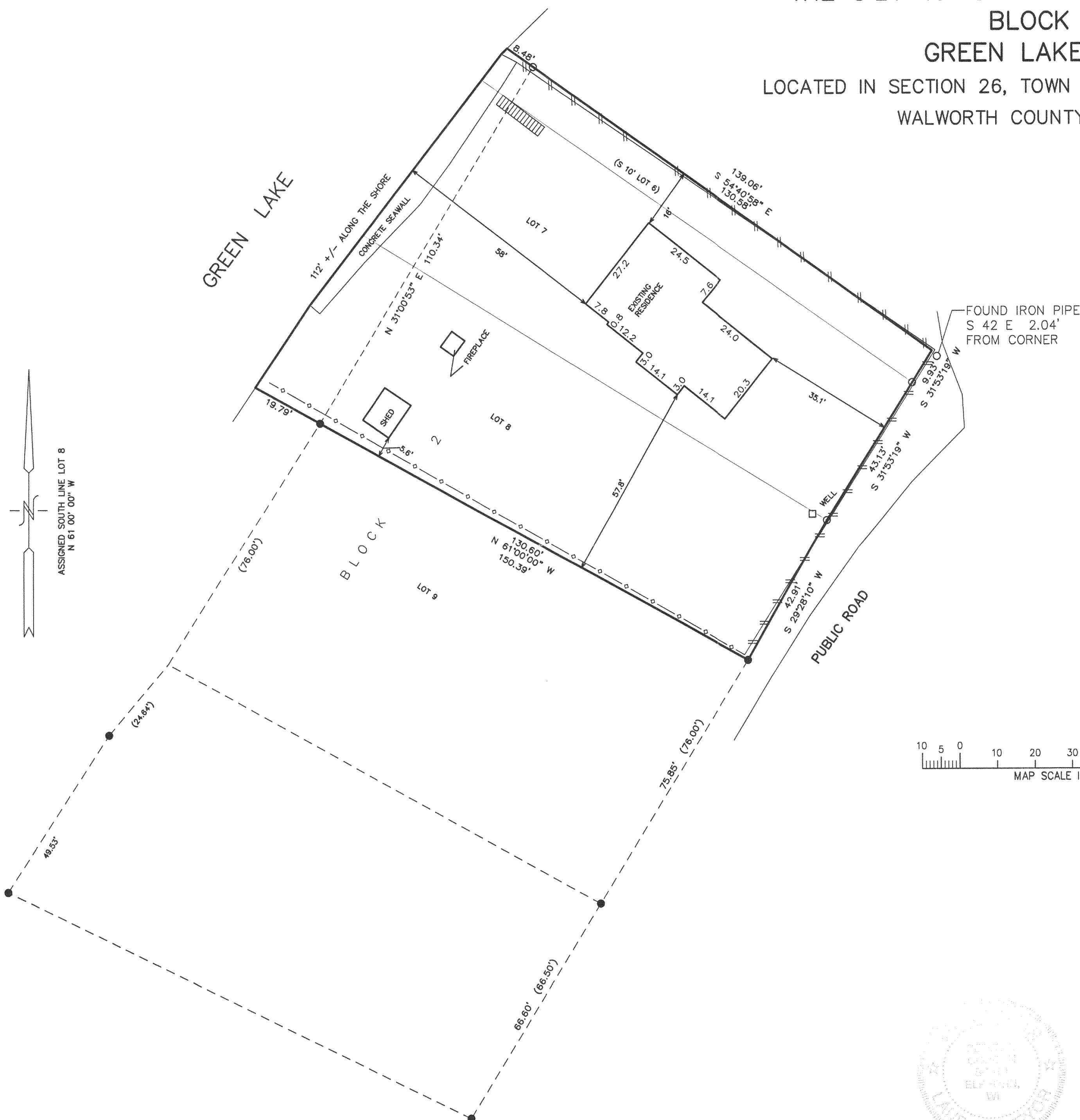

NOTE: COPIES OF THIS MAP TO WHICH THE FOLLOWING CERTIFICATE WILL APPLY SHOW SURVEYOR'S ORIGINAL SEAL AND SIGNATURE IN RED INK. COPIES BY ANY OTHER MEANS MAY HAVE ALTERATIONS WHICH DO NOT REPRESENT THE SURVEYOR'S WORK PRODUCT.

I HEREBY CERTIFY THAT THE ABOVE DESCRIBED PROPERTY HAS BEEN SURVEYED UNDER MY DIRECTION AND THAT THE ABOVE MAP IS A TRUE REPRESENTATION THEREOF AND SHOWS THE SIZE AND LOCATION OF THE PROPERTY AND ITS EXTERIOR BOUNDARIES. THIS SURVEY IS MADE FOR THE USE OF THE PRESENT OWNERS OF THE PROPERTY, AND ALSO THOSE WHO PURCHASE, MORTGAGE, OR GUARANTEE THE TITLE THERETO WITHIN ONE YEAR FROM THE DATE HEREOF.

DATED: MAY 18, 2001

PETER S. GORDON R.L.S. 2101

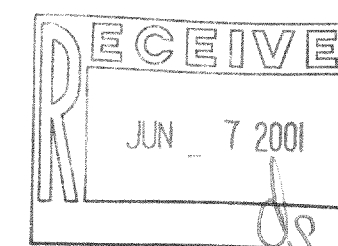

HCP-12

416-1692

MAY 18 2001