

denotes iron
pipe

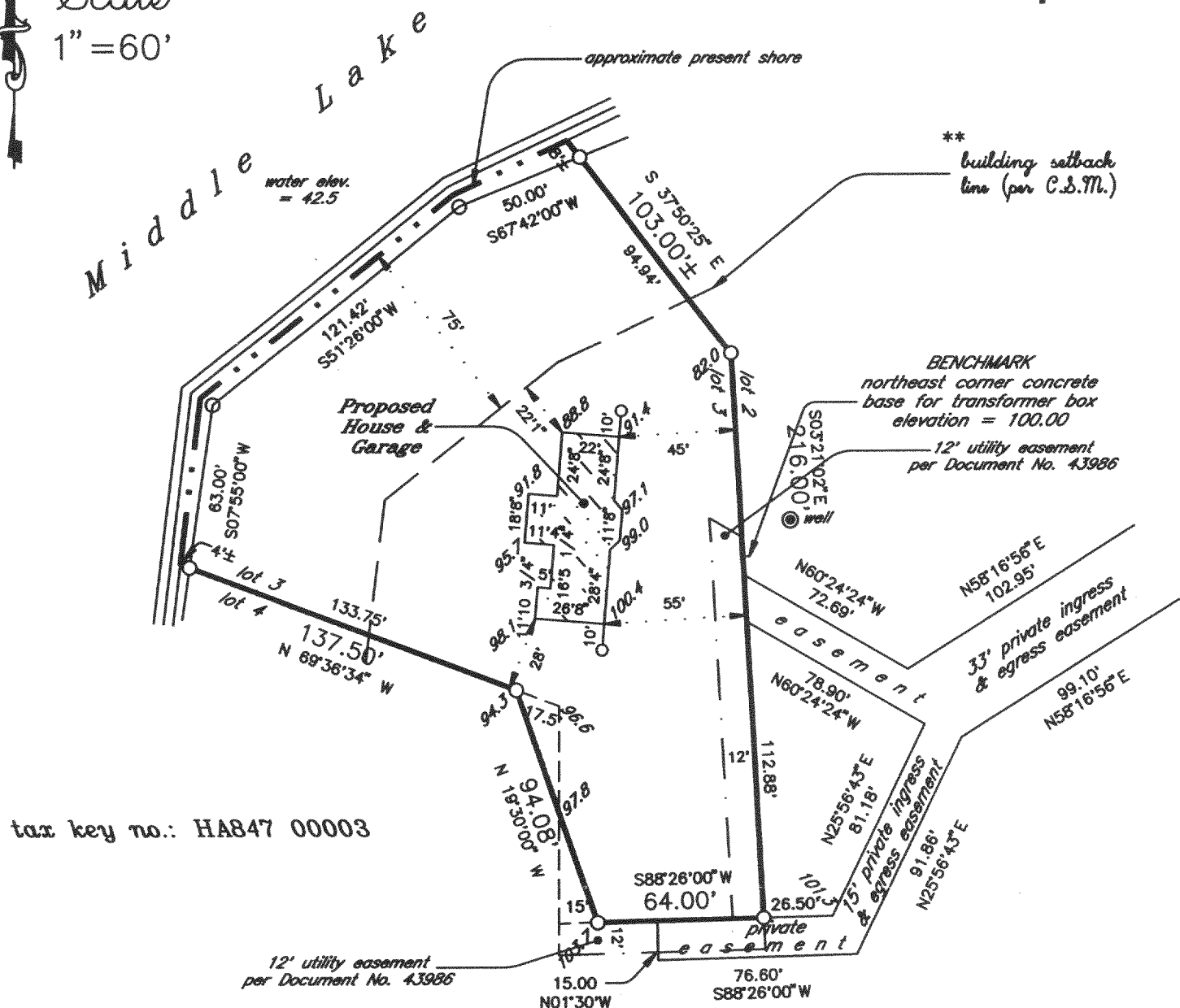

* Verify exact number with
Town Building Inspector

* outside finish grade = EL 101.00 (advisory only) - top of foundation = EL 101.70 (advisory only) unless otherwise determined in writing by Town Building Inspector

Proposed building field staked true size. Contractor to verify all dimensions before building by same. Refer to a current title report for easements or restrictions which may affect the use of this site that are not shown on the recorded certified survey map.

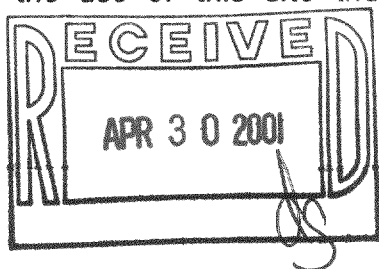

J.K.R. SURVEYING, INC.
6100 75TH STREET
KENOSHA, WI 53142

Plat of Survey of
LOT 3 OF

CERTIFIED SURVEY MAP NO. 847

in NW1/4 Section 35-4-16

*TOWN OF LAGRANGE
WALWORTH COUNTY, WIS.*

-for-
Korndoerfer Development



I hereby certify that
this property was
surveyed under my
direction and this
plat is a true re-
presentation thereof.

J. L. Bryant

Reg. Land Surveyor

March 13, 2001

416-1687
HA-847-3