

PREPARED FOR:
RAULAND AGENCY INC
118 KENOSHA ST.
P.O. BOX 159
WALWORTH, WI
53184

PLAT OF SURVEY

J.K. SURVEYING INC.
N3705 WILLOWBEND LANE
LAKE GENEVA, WI, 53147
262-248-3697

C.L. COOL HILL DRIVE
(66.00' WIDE)

DESCRIPTION:

LOT 3 BLOCK 4; COOL HILL PARK
SUBDIVISION; A SUBDIVISION LOCATED
IN SECTION 35, TOWNSHIP 4 NORTH,
RANGE 16 EAST, LAGRANGE TOWNSHIP,
WALWORTH COUNTY, WISCONSIN.

NOTE: BEARINGS REFERENCED TO THE
RECORDED PLAT OF COOL HILL PARK
SUBDIVISION

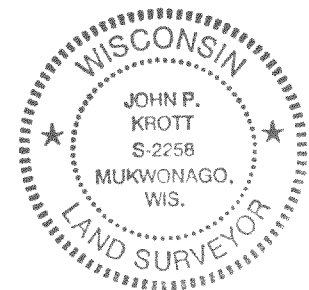
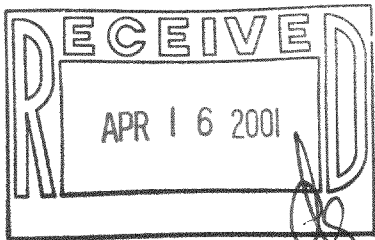
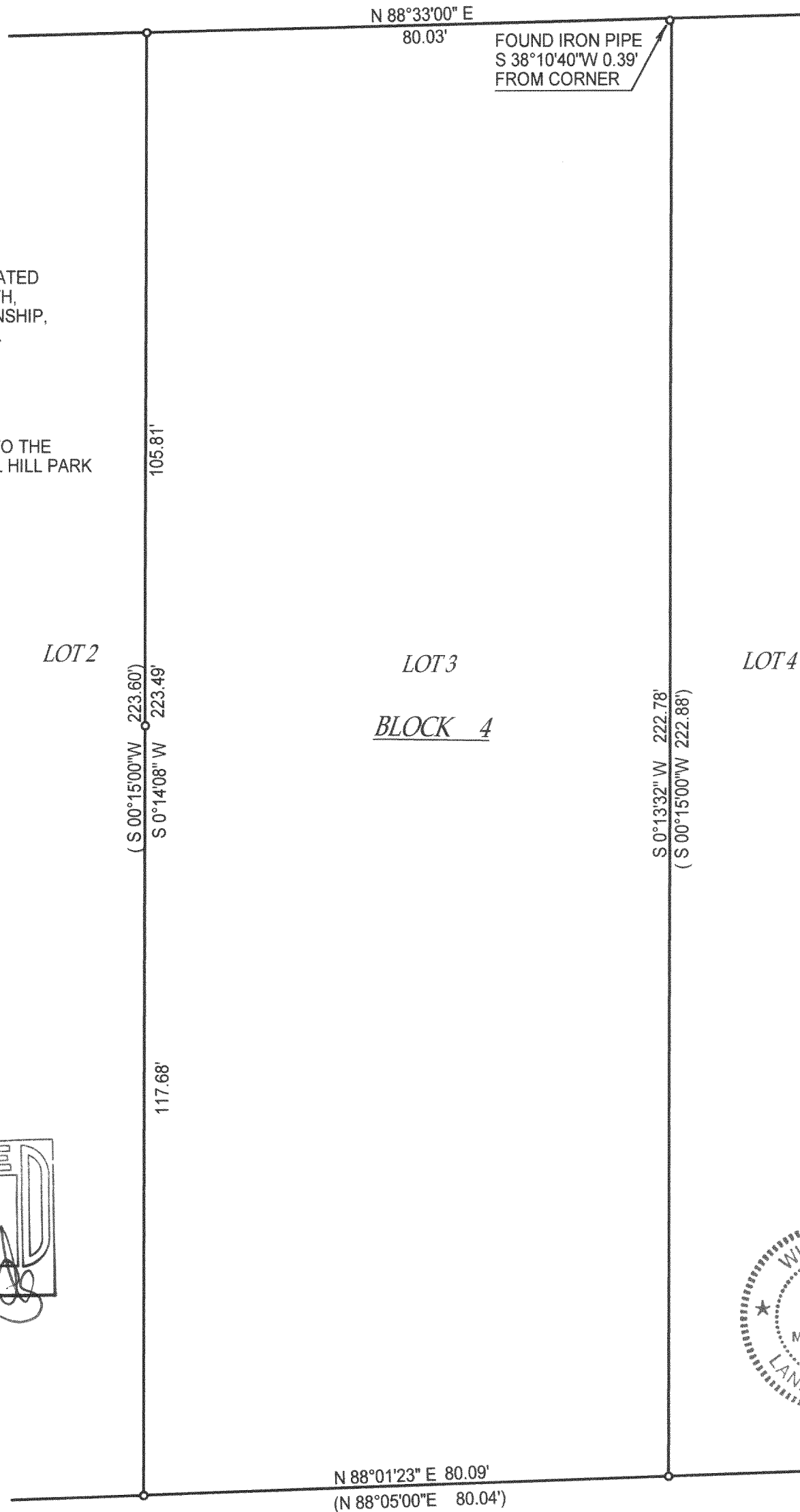

() = recorded as
□ = found iron bar
○ = found iron pipe
● = set iron pipe
■ = set iron bar
SCALE 1" = 20'
JOB # 01-087
TAX ID # HCH-00022

COMPARE LEGAL DESCRIPTION ABOVE AND DRAWING WITH DEED. FOR BUILDING RESTRICTIONS AND
EASEMENTS NOT SHOWN, REFER TO DEED, ABSTRACT SOURCES AND LOCAL MUNICIPAL CODES. NOTIFY
THE SURVEYOR IMMEDIATELY OF ANY DISCREPANCY.

"I hereby certify that I have surveyed the above described property and that
the above map is a true representation thereof and shows the size and
location of all visible structures, apparent easements and encroachments
if any."

This survey is made for the present owners of the property, and those who
purchase, mortgage, or guarantee the title thereto, within one year from
the date hereof.

DATED THIS 27 TH, DAY OF MARCH 20 01

John P. Krott
JOHN KROTT S - 2258
Wisconsin Registered Land Surveyor
(original if signed in red)

HCH-22

416-1684