

# FARRIS, HANSEN & ASSOC. INC.

7 RIDGWAY COURT- P.O. BOX 437  
ELKHORN, WISCONSIN 53121  
PHONE (262) 723-2098  
FAX (262) 723-5886

ORDERED BY: MICHAEL YUNKER  
N8223 PLEASANT HILL LANE  
EAST TROY, WI. 53120

## PLAT OF SURVEY

LOT 2 OF CERTIFIED SURVEY NO. 683  
REC. AS DOC. NO. 49805  
LOCATED IN THE SE 1/4 SECTION 24  
TOWN 4 NORTH, RANGE 16 EAST  
TOWN OF LAGRANGE  
WALWORTH COUNTY, WISCONSIN

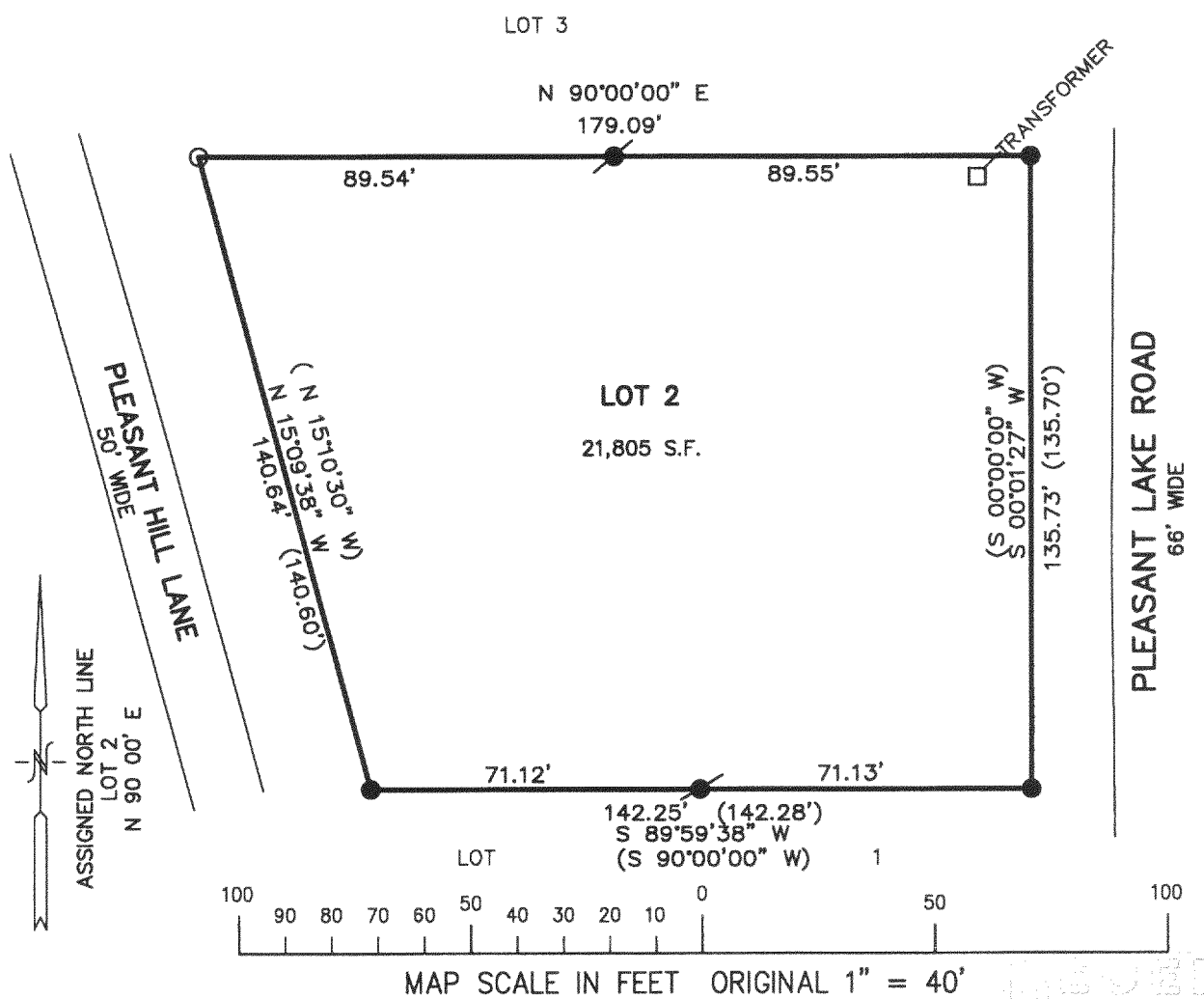

### LEGEND

- = FOUND IRON PIPE STAKE 1" DIA.
- = FOUND IRON REBAR STAKE
- = SET IRON REBAR STAKE
- (XXX) = RECORDED AS

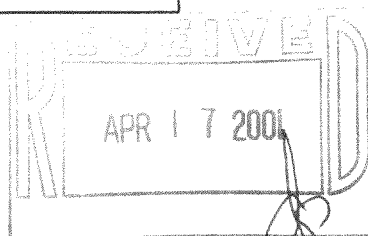

NOTE: COPIES OF THIS MAP TO WHICH THE FOLLOWING CERTIFICATE WILL APPLY SHOW SURVEYOR'S ORIGINAL SEAL AND SIGNATURE IN RED INK. COPIES BY ANY OTHER MEANS MAY HAVE ALTERATIONS WHICH DO NOT REPRESENT THE SURVEYOR'S WORK PRODUCT.

I HEREBY CERTIFY THAT THE ABOVE DESCRIBED PROPERTY HAS BEEN SURVEYED UNDER MY DIRECTION AND THAT THE ABOVE MAP IS A TRUE REPRESENTATION THEREOF AND SHOWS THE SIZE AND LOCATION OF THE PROPERTY AND ITS EXTERIOR BOUNDARIES. THIS SURVEY IS MADE FOR THE USE OF THE PRESENT OWNERS OF THE PROPERTY, AND ALSO THOSE WHO PURCHASE, MORTGAGE, OR GUARANTEE THE TITLE THERETO WITHIN ONE YEAR FROM THE DATE HEREOF.

DATED: 03-30-2001

THIS INSTRUMENT DRAFTED  
BY PETER S. GORDON  
PROJECT NO. 5769  
DATED: 03-30-2001  
SHEET 1 OF 1 SHEETS

*Peter S. Gordon*  
PETER S. GORDON R.L.S. 2101