

Plat of Survey

of

Lot 26 of Cali Acres Subdivision,

located in the Southwest 1/4 of Section 35, Town 4 North, Range 16 East, Town of LaGrange, Walworth County, Wisconsin.

Surveyed for: **Thelen Total Construction, Inc.**
N5896 US Highway 12
P.O. Box 17
Elkhorn, Wisconsin, 53121

Survey Date: Nov. 3, 2000.
Revisions:

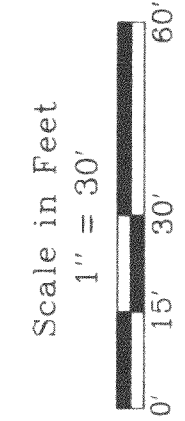

Jensen & Olson Land Surveying, LLC
45 South Wisconsin Street
Elkhorn, Wisconsin, 53121
Telephone (262) 723-3434
Facsimile (262) 723-8044

Legend
● Found Iron Rod, 1 3/16" dia.
○ Found Iron Rod, 3/4" dia.
○ Record Information
□ Utility Features
▨ Asphalt Surface
▨ PVC Pipe
■ Concrete Cover

Sheet 1 of 1 Sheets
Job Reference Number
2000.146

2000.146

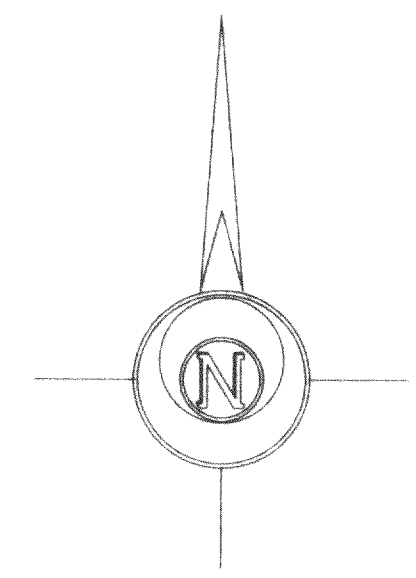
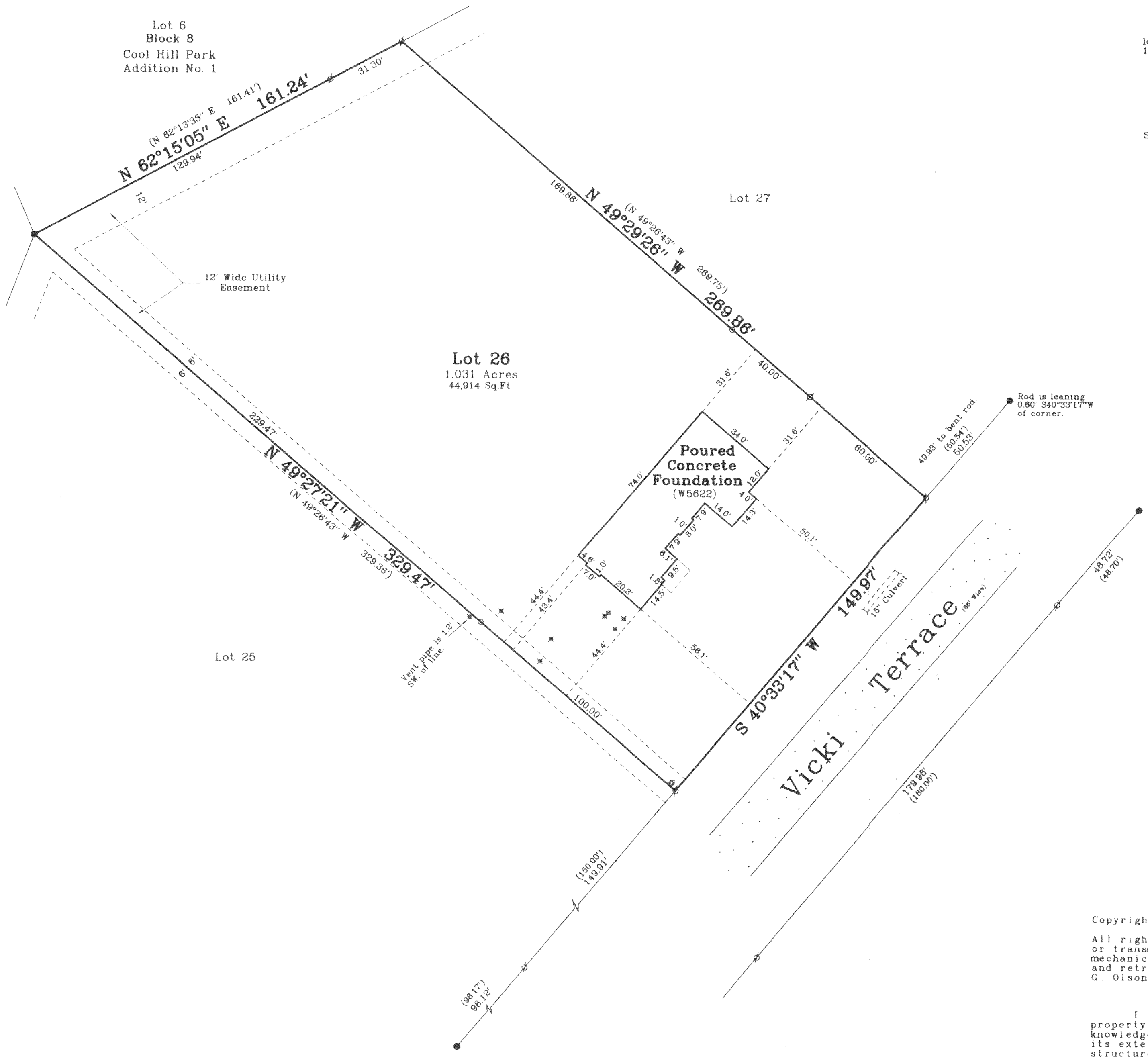

Bearings referenced to the plat of Cali Acres Subdivision.



Copyright © 2000 by Jensen & Olson Land Surveying, LLC
All rights reserved. No part of this survey plat may be reproduced or transmitted in any form by any means - graphic, electronic, or mechanical, including photocopying, tracing, or information storage and retrieval systems - without permission in writing from Douglas G. Olson, Jensen & Olson Land Surveying, LLC.

I hereby certify that I have surveyed the above described property and the map hereon is correct to the best of my professional knowledge and belief and shows the size and location of the property, its exterior boundaries, the location and dimensions of all visible structures thereon, boundary fences, apparent easements and roadways and visible encroachments, if any.
This survey is made for the exclusive use of the present owners of property, and also those who purchase, mortgage or guarantee title thereto, within one year from the date hereof.

Douglas G. Olson
Wisconsin Registered Land Surveyor - 2093

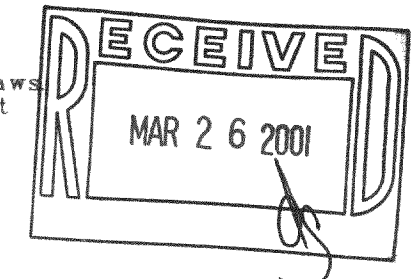

HC-26
416-1666