

LEGAL DESCRIPTION

A parcel of land located in Block Four of Green Lake Park Subdivision, which Subdivision is located in the Southwest fractional quarter of Section Twentysix, Town Four North, Range Sixteen East, described as follows, to wit: Commence at the angle point in the Easterly line of Lot 12 of Block Two of said Subdivision; thence S74°04'E 50.50 feet to a point on the Easterly line of the road; thence S4°30'W along said road 277.23 feet; thence S10°30'E, along said road, 26.88 feet; thence S14°00'E, along said road, 27.50 feet to the place of beginning; thence N75°45'E 161.14 feet (recorded as N75°45'E 160.50 feet); thence S57°59'47"E 30.00 feet (recorded as S58°23'E 30.00 feet); thence S58°32'23"W 140.00 feet (recorded as S58°22'W 140.00 feet) to a point on said road; thence N66°00'25"W, along said road, 27.47 feet (recorded as N65°00'W 27.26 feet); thence N48°37'59"W, along said road, 28.60 feet (recorded as N48°45'W 28.63 feet); thence N39°00'W, along said road, 24.78 feet (recorded as N39°00'W 24.82 feet) to the point of beginning. Parcel contains 0.17 acres of land, more or less.

PLAT OF SURVEY PART OF BLOCK 4 OF GREEN LAKE PARK SUBDIVISION SW FRAC.TL 1/4 OF SECTION 26, TOWN 4 NORTH, RANGE 16 EAST WALWORTH COUNTY, WISCONSIN

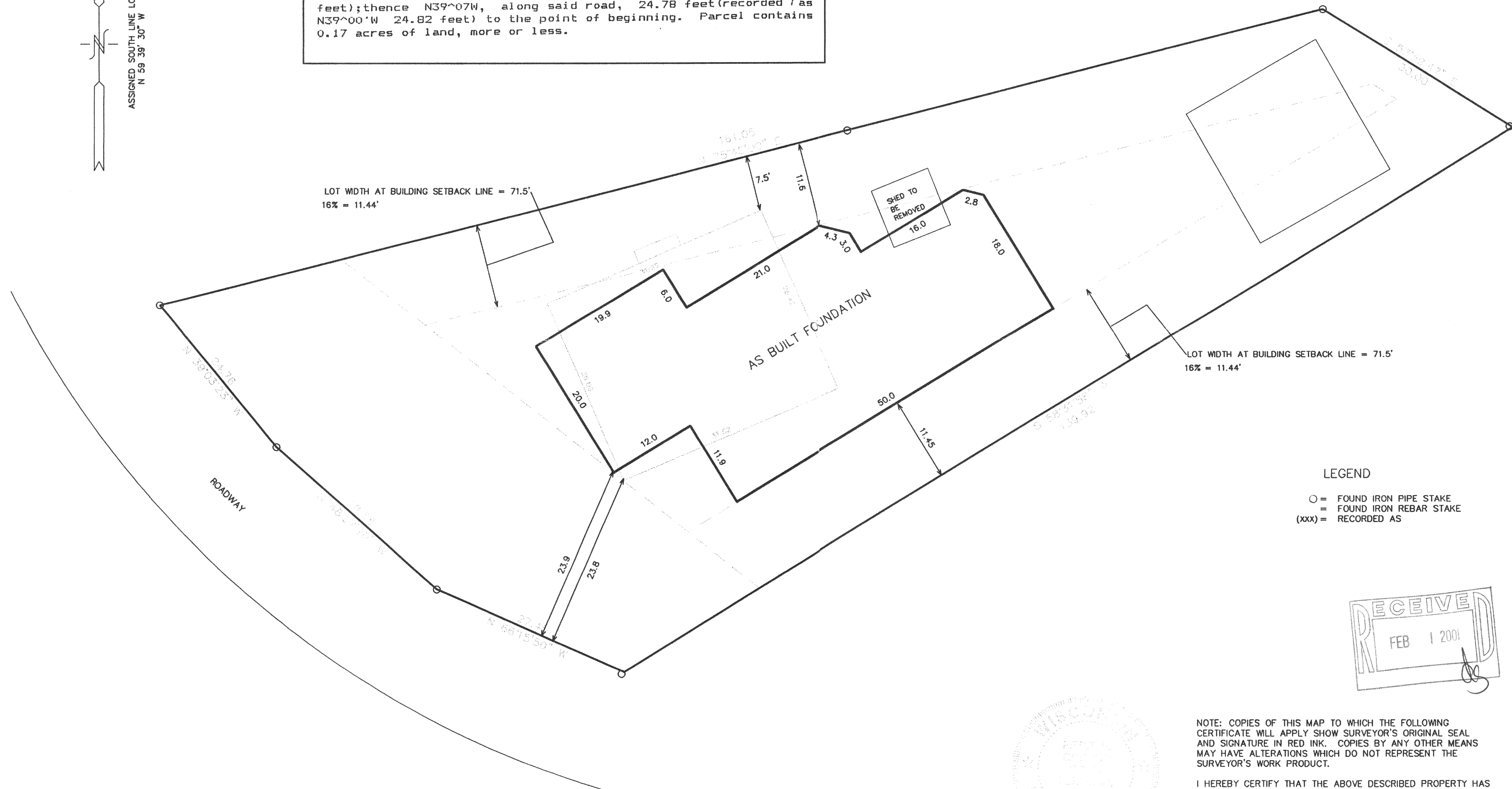
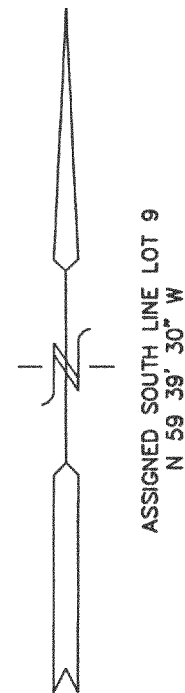

LEGEND
○ = FOUND IRON PIPE STAKE
= FOUND IRON REBAR STAKE
(xxx) = RECORDED AS

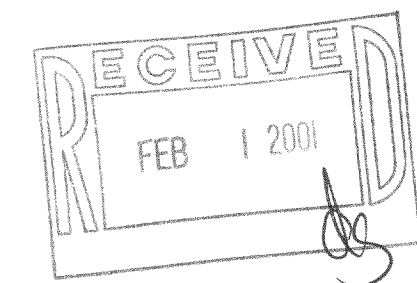

REVISED 01-26-2001
TO SHOW SIZE & LOCATION OF
FOUNDATION AS BUILT

NOTE: COPIES OF THIS MAP TO WHICH THE FOLLOWING
CERTIFICATE WILL APPLY SHOW SURVEYOR'S ORIGINAL SEAL
AND SIGNATURE IN RED INK. COPIES BY ANY OTHER MEANS
MAY HAVE ALTERATIONS WHICH DO NOT REPRESENT THE
SURVEYOR'S WORK PRODUCT.

I HEREBY CERTIFY THAT THE ABOVE DESCRIBED PROPERTY HAS
BEEN SURVEYED UNDER MY DIRECTION AND THAT THE ABOVE MAP
IS A TRUE REPRESENTATION THEREOF AND SHOWS THE SIZE AND
LOCATION OF THE PROPERTY AND ITS EXTERIOR BOUNDARIES.
THIS SURVEY IS MADE FOR THE USE OF THE PRESENT OWNERS
OF THE PROPERTY, AND ALSO THOSE WHO PURCHASE, MORTGAGE,
OR GUARANTEE THE TITLE THERETO WITHIN ONE YEAR FROM THE
DATE HEREOF.

DATED: OCTOBER 20, 2000

PETER S. GORDON R.L.S. 2101

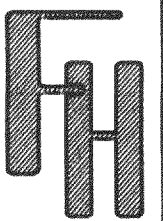

WORK ORDERED BY:
CHARLIE MADDEN
W3989 C.T.H. "ES"
ELKHORN, WI. 53121

FARRIS, HANSEN & ASSOCIATES, INC.
Engineering, Architecture, Surveying
7 Ridgway Court P.O. Box 437
ELKHORN, WISCONSIN 53121
Office: (414) 723-2098
Fax: (414) 723-5886

REVISIONS

PROJECT NO.
5802
DATE:
06-09-00
SHEET NO.
1 OF 1

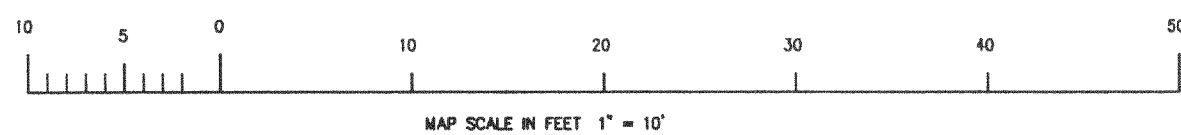

HGP-37

416-1657