

ABERNATHY and ASSOCIATES

Kenneth B. Abernathy Jr.

Wisconsin Registered Land Surveyor S-1594

W4056 BRAY RD.
ELKHORN, WI. 53121
PHONE: (262) 723-4260 (OFFICE)
(262) 723-7209 (FAX)
Email: abernathy@elknet.net

PLAT OF SURVEY

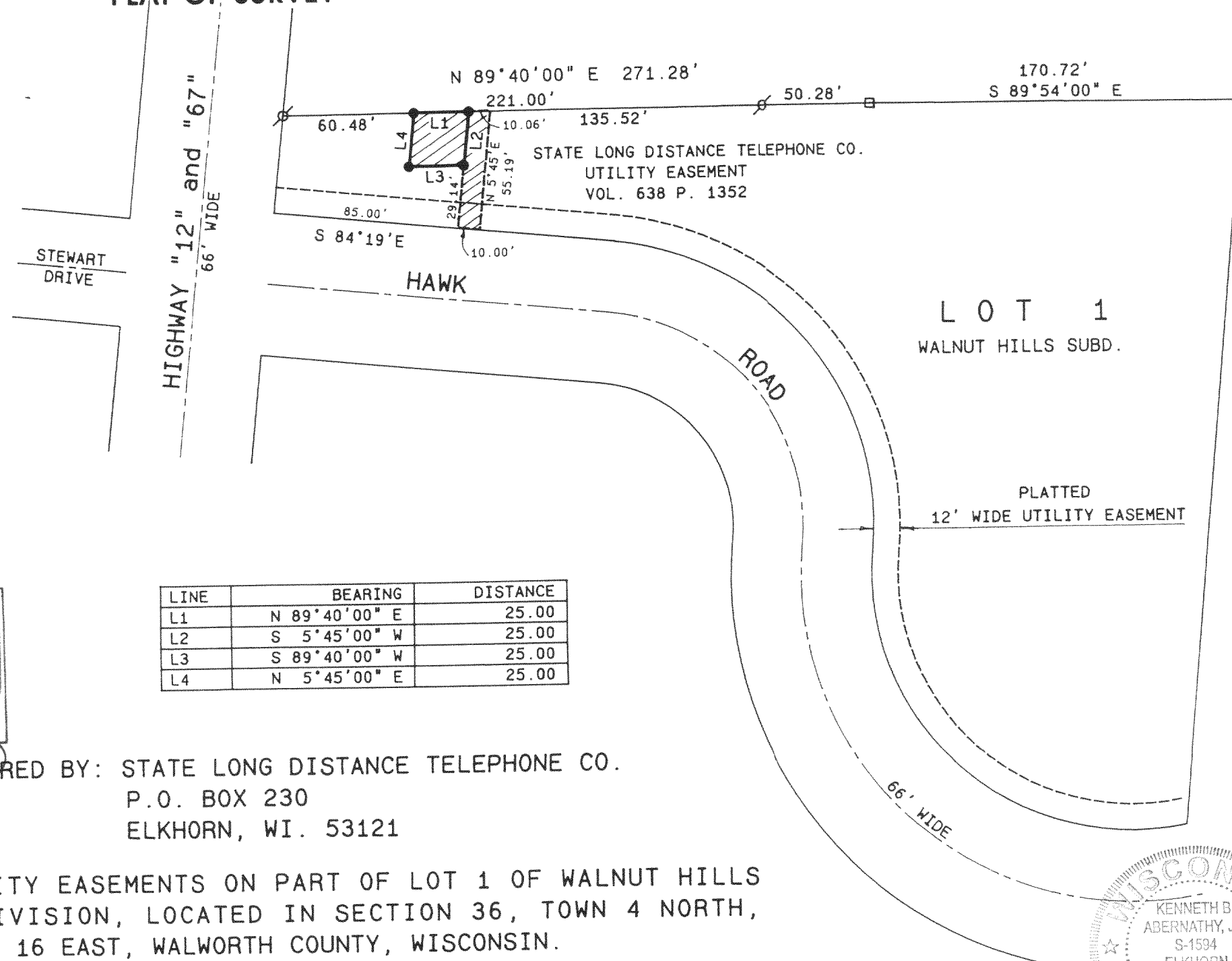

LINE	BEARING	DISTANCE
L1	N 89°40'00" E	25.00
L2	S 5°45'00" W	25.00
L3	S 89°40'00" W	25.00
L4	N 5°45'00" E	25.00

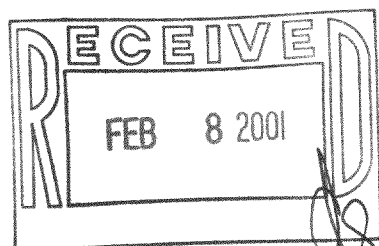

ORDERED BY: STATE LONG DISTANCE TELEPHONE CO.
P.O. BOX 230
ELKHORN, WI. 53121

UTILITY EASEMENTS ON PART OF LOT 1 OF WALNUT HILLS
SUBDIVISION, LOCATED IN SECTION 36, TOWN 4 NORTH,
RANGE 16 EAST, WALWORTH COUNTY, WISCONSIN.



Legend

- ⊗ FOUND IRON PIPE
- FOUND IRON ROD
- FOUND BRASS CAPPED MONUMENT
- ⊙ FOUND CONCRETE MONUMENT
- + CHISEL CUT IN CONCRETE
- SET IRON ROD, 24" LONG, WEIGHING 1.5 LBS./LINEAL FT., 3/4" DIA.
- SET IRON ROD, 30" LONG, WEIGHING 4.5 LBS./LINEAL FT., 1-11/16" DIA.
- (xx) RECORDED AS DIMENSION
- x-x- EXISTING FENCE

SCALE: 1" = 60 FEET

"I hereby certify that the above described property has been surveyed by me or under my direction and that the above map is a true representation thereof and shows the size and location of the property, its exterior boundaries, the location of all visible structures and dimensions of all principal buildings thereon, boundary fences, apparent easements, roadways and visible encroachments, if any."
"This survey is made for the use of the present owners of the property, and also those who purchase, mortgage, or guarantee the title thereto within one year from date hereof."

Kenneth B. Abernathy, Jr.

KENNETH B. ABERNATHY, JR.
WISCONSIN REGISTERED LAND SURVEYOR,
S-1594

Date: SEPT. 8, 2000 Job No. 00.902

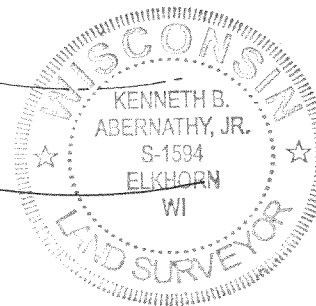

HTLW-1
416-1649