

**ABELL
SURVEYING & MAPPING
DELAVER, WISCONSIN 53115
414-728-6737**



SCALE - 1"=20'

LEGEND

- - IRON PIPE FOUND
- - IRON ROD FOUND
- - CONCRETE MONUMENT FOUND
- () - RECORDED AS

ORDERED BY: COLONY REALTY
16 E. WALWORTH ST.
ELKHORN, WI. 53121

10/25/00

INDICATION OF METAL
OBJECT UNDER BLACK-
TOP, DID NOT DIG UP

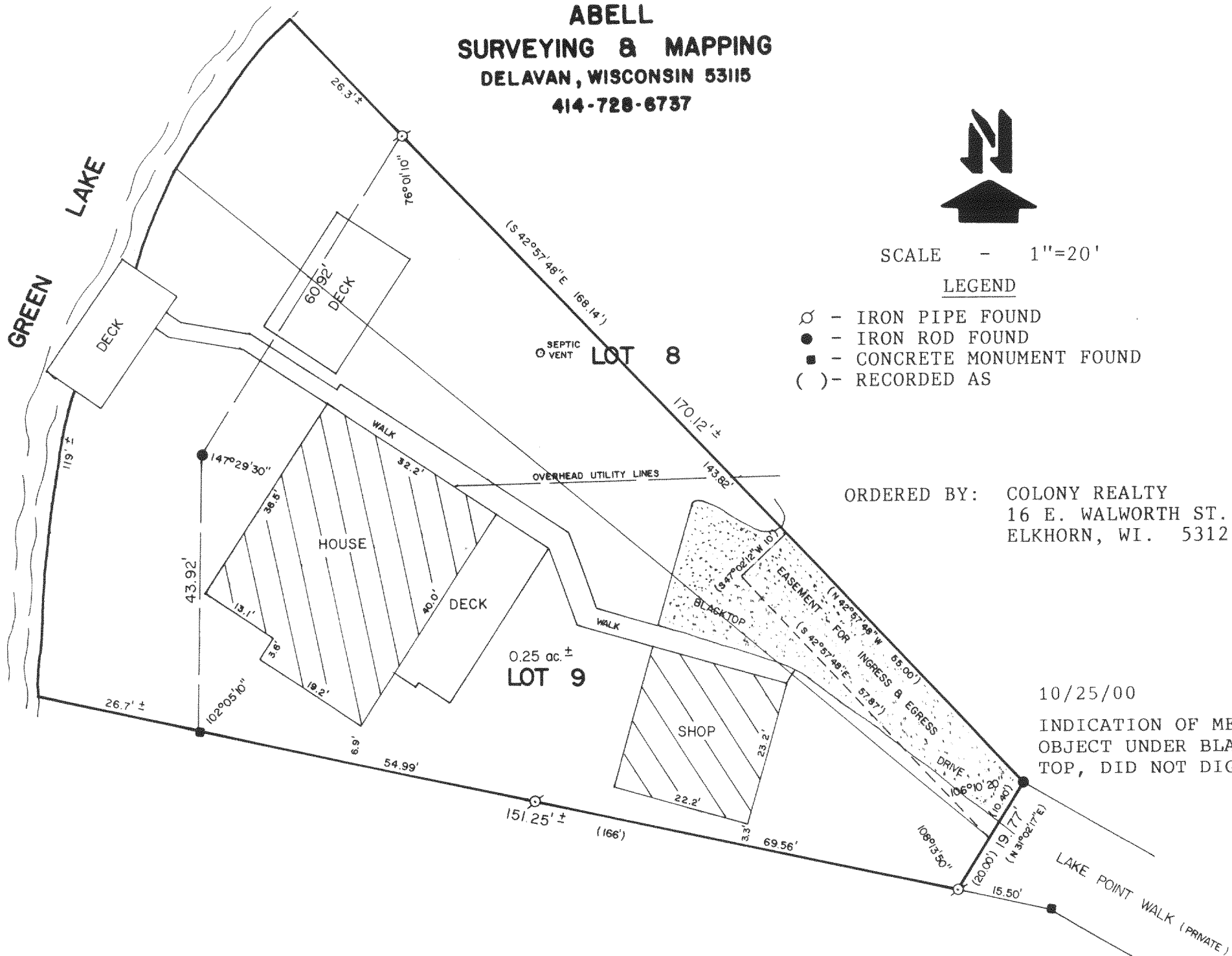

PLAT OF SURVEY OF

All of Lot 9 and part of Lot 8 of Solid Comfort Subdivision, located in Section 26, Town 4 North, Range 16 East, Town of LaGrange, Walworth County, Wisconsin, that part of said Lot 8 more particularly described as follows: All of said Lot 8 excepting therefrom the parcel of land described as follows: Commence at the Southeast corner of said Lot 8; thence Northwesterly along the East line of Lot 8 and the West line of Lot 7 to the Shore of Green Lake; thence Southwesterly along the shore of said Green Lake 50' more or less; thence S 42°57'48" E 168.14 feet to the Point of Beginning.

Said Lot 9 and part of Lot 8 of Solid Comfort Subdivision subject to an easement for ingress and egress of property owners to the East. Said easement described as follows: Begin at the Southeast Corner of said Lot 8; thence N 42°57'48" W 55.00 feet; thence S 47°02'12" W 10.00 feet; thence S 42°57'48" E 57.87 feet; thence N 31°02'17" E, along the Southerly line of Lots 8 & 9, 10.40 feet to the Point of Beginning.

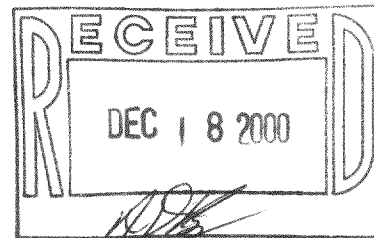

I HEREBY CERTIFY THAT I HAVE SURVEYED THE ABOVE DESCRIBED PROPERTY AND THAT THE ABOVE MAP IS A TRUE REPRESENTATION THEREOF AND SHOWS THE SIZE AND LOCATION OF THE PROPERTY, ITS EXTERIOR BOUNDARIES, THE LOCATION OF ALL VISIBLE STRUCTURES AND DIMENSIONS OF ALL PRINCIPAL BUILDINGS THEREON, BOUNDARY FENCES, APPARENT EASEMENTS, ROADWAYS AND VISIBLE ENCROACHMENTS, IF ANY, TO THE BEST OF MY KNOWLEDGE AND BELIEF.
THIS SURVEY IS MADE FOR THE USE OF THE PRESENT OWNERS OF THE PROPERTY, AND ALSO THOSE WHO PURCHASE, MORTGAGE, OR GUARANTEE THE TITLE THERETO WITHIN ONE (1) YEAR FROM THE DATE HEREOF.

OCTOBER 25, 2000 - REMARKED CORNERS
ONLY FOR LARRY BRADY
22W319 LAWERENCE
MEDINAH, IL 60157

David F. Abell
DAVID F. ABELL
WISCONSIN REGISTERED LAND SURVEYOR, S-1596

December 8, 1989
DATE JOB NUMBER - 89258
NOTE: THIS IS NOT A CERTIFIED COPY UNLESS SEALED.

416-11644
HSC-7