

**PLAT OF SURVEY**  
 LOT 1, THE WOODLANDS OF KETTLE MORAIN, BEING A PART OF THE SOUTHEAST 1/4 OF THE SOUTHWEST 1/4 OF SECTION 2, THE NORTHEAST 1/4 OF THE NORTHWEST 1/4 OF SECTION 11, THE NORTHWEST 1/4 OF THE NORTHWEST 1/4 OF SECTION 11, THE NORTHWEST 1/4 OF THE NORTHWEST 1/4 OF SECTION 11, AND THE SOUTHWEST 1/4 OF THE NORTHWEST 1/4 OF SECTION 11, ALL IN TOWN 4 NORTH, RANGE 16 EAST, TOWN OF LAGRANGE, WALWORTH COUNTY, WISCONSIN.  
 SURVEYED FOR: HAY LEANNA CONSTRUCTION  
 SUGGESTED YARD GRADE TO BE DETERMINED BY OWNER OR OTHERS

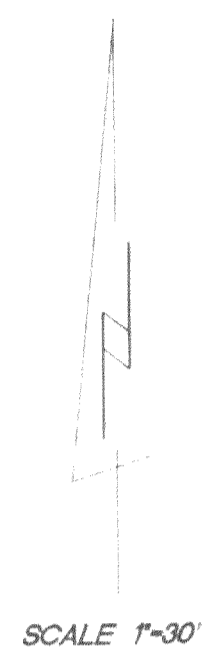

FOUND R.R. SPIKE IN 10\"/>

B.M. NAIL IN 4\"/>

NORTHEAST CORNER OF THE NORTHWEST 1/4 OF THE NORTHWEST 1/4 OF SECTION 11-4-16

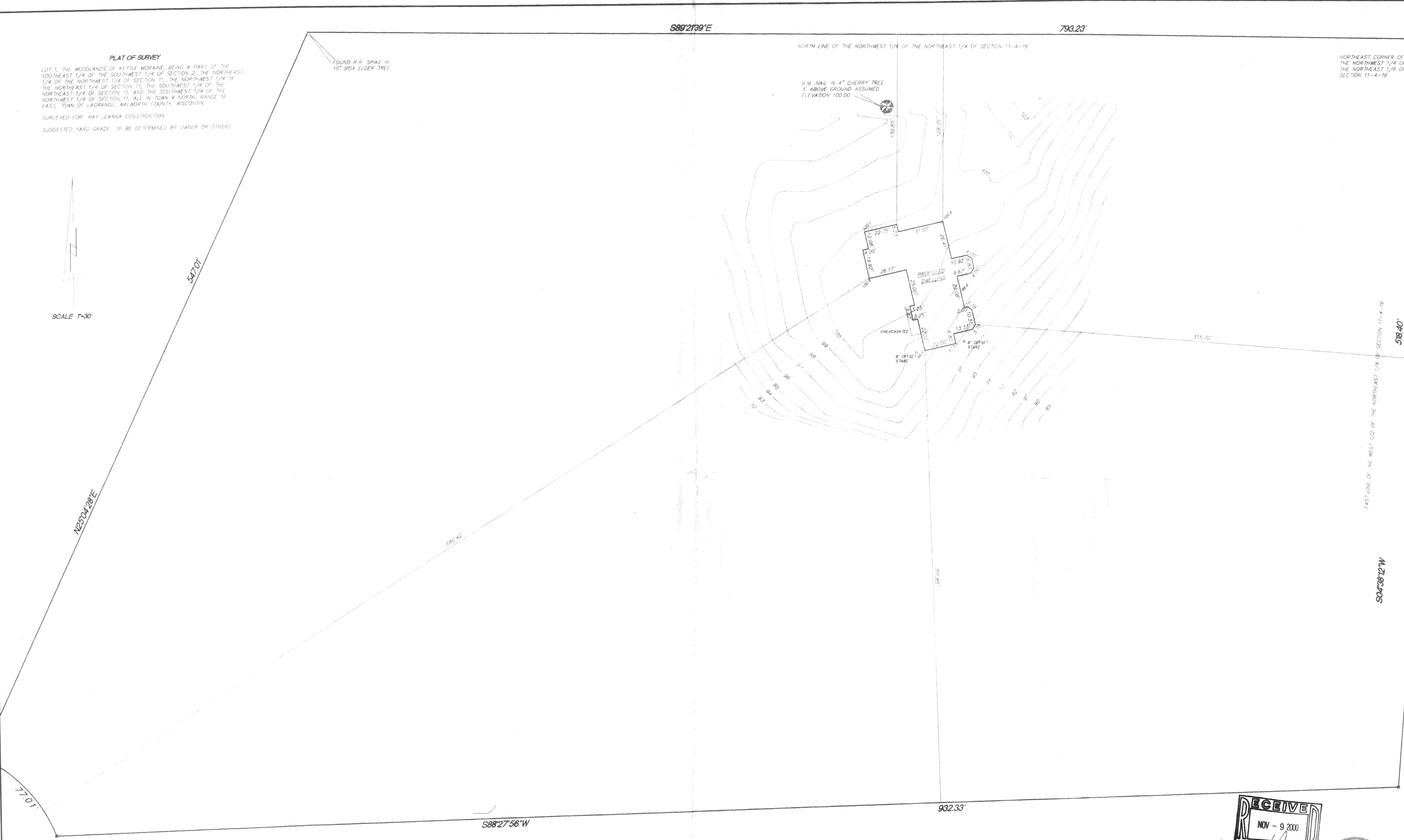

**WOODLANDS LANE**

- FOUND 6\"/>

RADIUS	LENGTH	CHORD	BEARING	DELTA
100.00'	77.01'	75.12'	S42°51'50\"/>	

**RECEIVED**  
 NOV - 9 2000

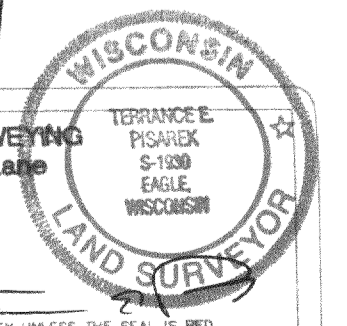

**KETTLE MORAIN SURVEYING**  
 W350 69050 Godfrey Lane  
 P.O. Box 357  
 Eagle WI 53119  
 (262)594-3484

THIS IS NOT AN ORIGINAL SURVEY UNLESS THE SEAL IS RED

10/26/00 DATE TEP/DW FIELD WORK BY 00281 DRAWN BY 00281 JOB NUMBER

Hwo-1

D:\DRAWINGS\00281 Kettle Moraine Surveying