

PLAT OF SURVEY
-OF-

LOT 8, BLOCK 7, OF COOL HILL PARK ADDITION NO. 1, LOCATED IN THE SOUTHWEST 1/4 OF SECTION 35 AND THE SOUTHEAST 1/4 OF SECTION 34, TOWN 4 NORTH, RANGE 16 EAST AND IN THE NORTHWEST 1/4 OF SECTION 2 AND THE NORTHEAST 1/4 OF SECTION 3, TOWN 3 NORTH, RANGE 16 EAST, WALWORTH COUNTY, WISCONSIN.

SURVEY FOR: AL SCHVETZ

SURVEY LOCATION: _____ COOL HILL DRIVE

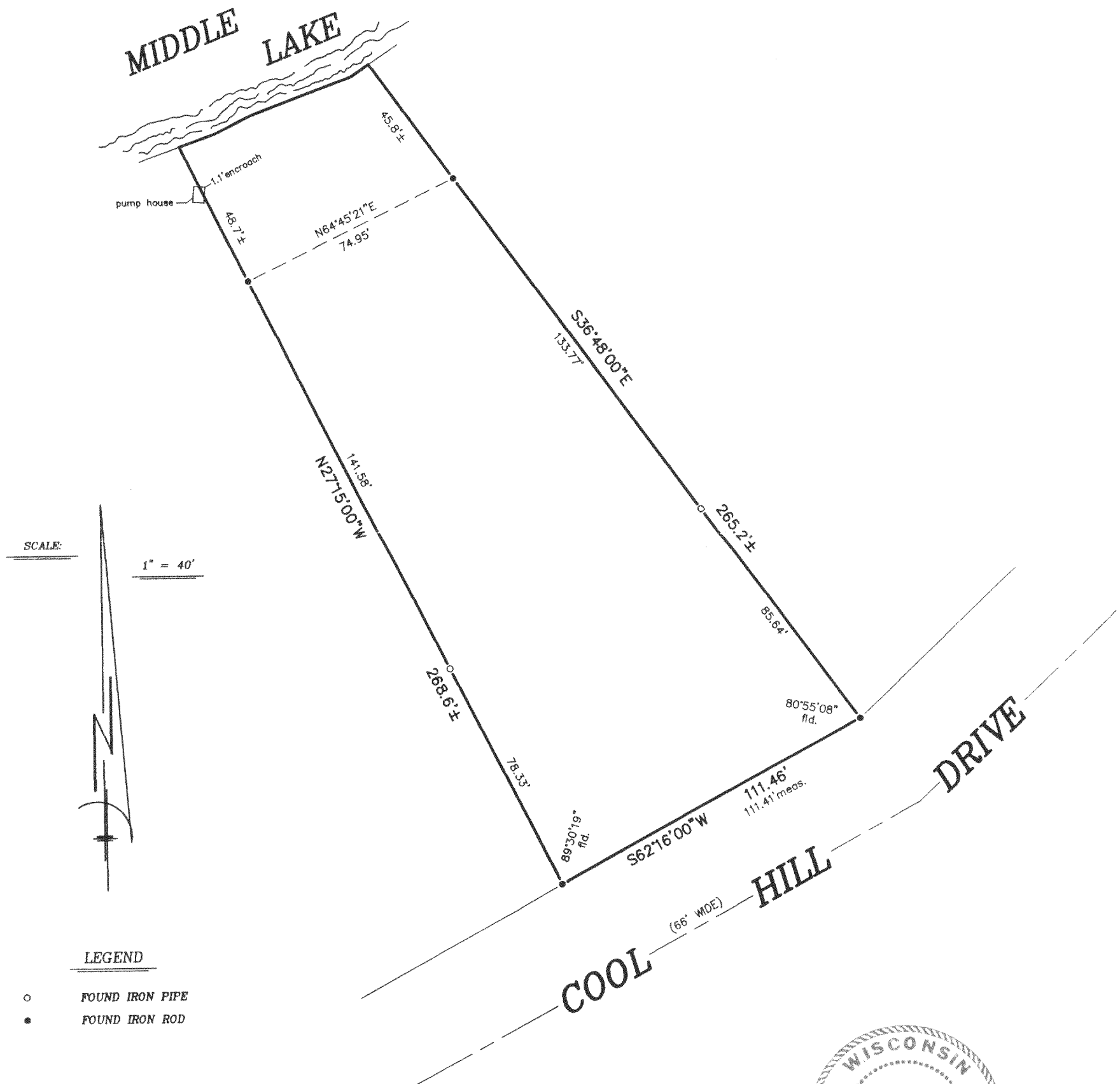

SCALE:

1" = 40'

LEGEND

- FOUND IRON PIPE
- FOUND IRON ROD

"I hereby certify that I have surveyed the above described property and that the above map is a correct representation thereof and shows the size and location of the property, its exterior boundaries, the location of all visible structures and dimensions of all principal buildings thereon, boundary fences, apparent easements, roadways and encroachments, if any."

"This survey is made for the use of the present owners of the property, and those who purchase, mortgage, or guarantee the title thereto within one year from date hereof."

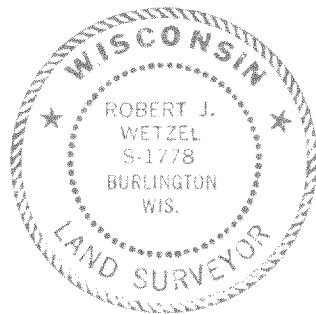
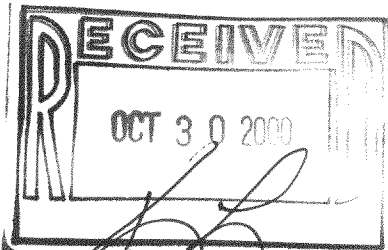

THIS IS NOT AN ORIGINAL PRINT
UNLESS THIS SEAL IS RED.

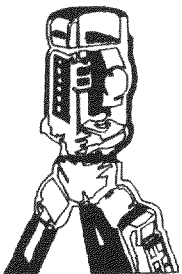

B.W. SURVEYING, INC.

LAND SURVEYS
MAPPING AND PLANNING
412 N. PINE STREET
BURLINGTON, WI 53105
(262)-767-0225

Robert J. Wetzel
ROBERT J. WETZEL S-1778

JULY 25, 2000
DATE

4582
JOB NUMBER

HCH1-18