

- LEGEND
- IRON PIPE FOUND
 - IRON PIPE SET
 - () RECORDED AS

DATE: SEPTEMBER 24, 1975

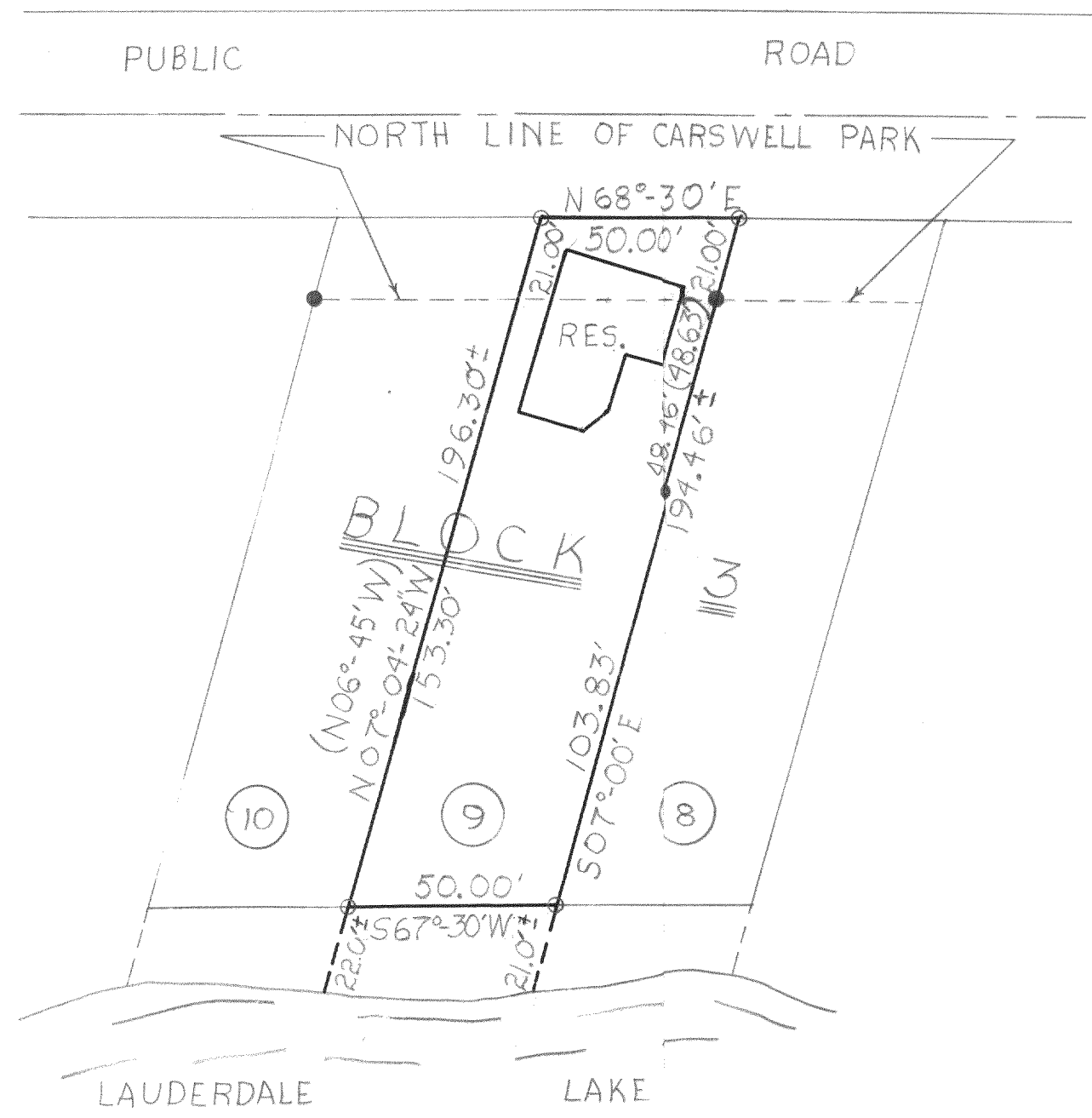

DESCRIPTION:

LOT 9, BLOCK 3 OF CARSWELL PARK SUBDIVISION, LOCATED IN LAGRANGE TOWNSHIP, WALWORTH COUNTY, WISCONSIN, ALSO A PARCEL OF LAND ON THE NORTH END OF LOT 9 MORE PARTICULARLY DESCRIBED AS FOLLOWS TO-WIT; COMMENCING AT THE NORTHWEST CORNER OF OF SAID LOT 9; THENCE NORTHEASTERLY ON THE EXTENTION OF THE WEST LINE OF LOT 9 21.00' FEET; THENCE NORTHEASTERLY AND PARALLEL TO THE NORTH LINE OF SAID LOT 9, 50.00' FEET; THENCE SOUTH-WESTERLY ON THE EAST LINE OF SAID LOT 9 EXTENDED 21.00' FEET TO THE NORTHEAST CORNER OF LOT 9; THENCE SOUTHWESTERLY ALONG THE NORTH LINE OF LOT 9 TO THE PLACE OF BEGINNING

CERTIFICATE:

I, JOSEPH M. BIAGI, SURVEYOR, DO HEREBY CERTIFY THAT I HAVE SURVEYED THE LANDS HEREON DESCRIBED.

Joseph M. Biagi
JOSEPH M. BIAGI R.L.S. #12



REVISIONS			LENORA BROCKEN		
NO.	DATE	BY	LOT 9 BLOCK 3 CARSWELL PARK LAGRANGE TOWNSHIP		
1			DRAWN BY HWG	SCALE 1"=40'	MATERIAL
2					
3			CHK'D	DATE 9-24-75	DRAWING NO. # 92-75
4					
5			TRACED	APP'D	

CA-31