

AMERICAN SURVEYING COMPANY, INC.

LAND SURVEYORS

12207 C.T.H. "K" FRANKSVILLE, WISCONSIN 53126
TEL. (262) 835-4774 FAX: (262) 835-2379

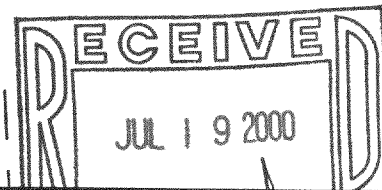

PLAT OF SURVEY

PREPARED FOR: BADGER HOME BUILDERS, INC.

OWNERS: PAUL & MARARET BASILE

DESCRIPTION: LOT 3, BLOCK 1 OF "PEBBLE BEACH" BEING A PART OF THE NORTHEAST 1/4 OF THE NORTHEAST 1/4 OF SECTION 26 AND THE NORTHWEST 1/4 OF THE NORTHWEST 1/4 OF SECTION 25, TOWN 4 NORTH, RANGE 16 EAST, IN THE TOWN OF LAGRANGE, COUNTY OF WALWORTH, STATE OF WISCONSIN.

-DWELLING UNDER CONSTRUCTION
-TOP OF WALL: 101.53

MEADOW
LANE

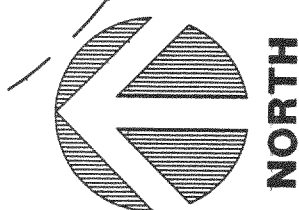

SCALE

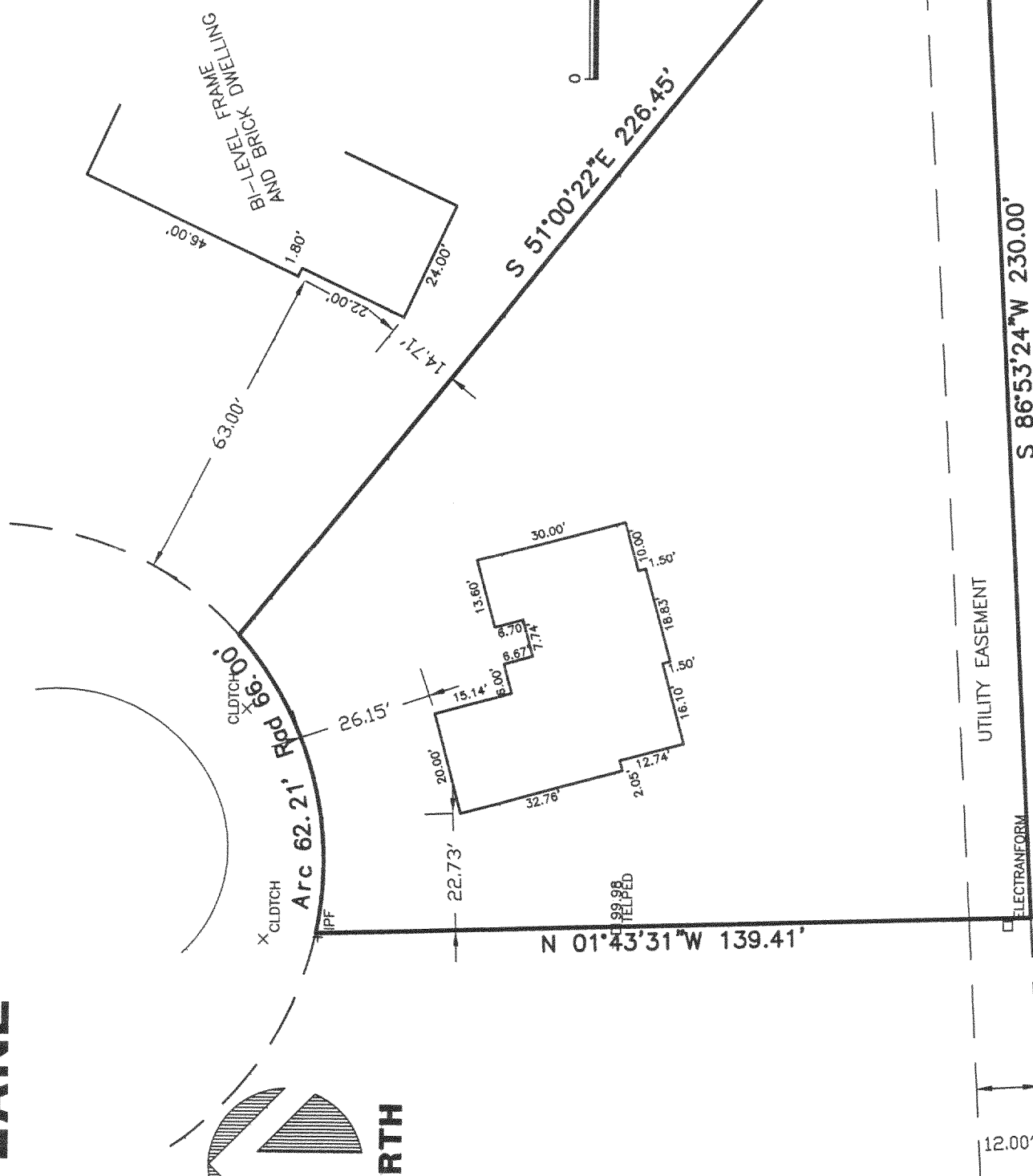
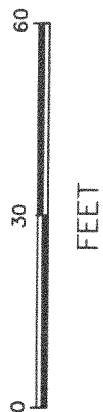

SURFWOOD DRIVE

STATE OF WISCONSIN
COUNTY OF RACINE

I hereby certify that I have surveyed the above described property and the above map is a true representation thereof and shows the size and location of the property, its exterior boundaries, the location of all visible structures and dimensions of all principle buildings thereon, boundary fences, apparent easements, roadways and visible encroachments, if any.

This survey is made for the present owners of the property, and also those who purchase, mortgage, or guarantee the title thereto within one (1) year from the date thereof.

Dated at NORTH CAPE, WISCONSIN, this 14TH day of JANUARY, 1999.

Recertified 05/24/2000

DRAWN BY: PLB
CHECKED BY: PLB

Registered Land Surveyor

JOB NO. 99.090

DRAWING NAME: JN200007

Pete & Bailey

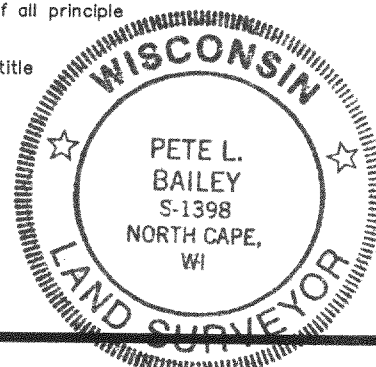

HPE-3

416-1596