

Plat of Survey

of

Lot 64 of the 1st Addition to Bubbling Springs Subdivision,

located in the Southeast 1/4 of Section 34 and the Southwest 1/4 of Section 35, Town 4 North, Range 16 East, Town of LaGrange, Walworth County, Wisconsin.

Surveyed for: **Coldwell Banker, Beardsley & Associates**
102 North Wisconsin Street
Elkhorn, Wisconsin. 53121

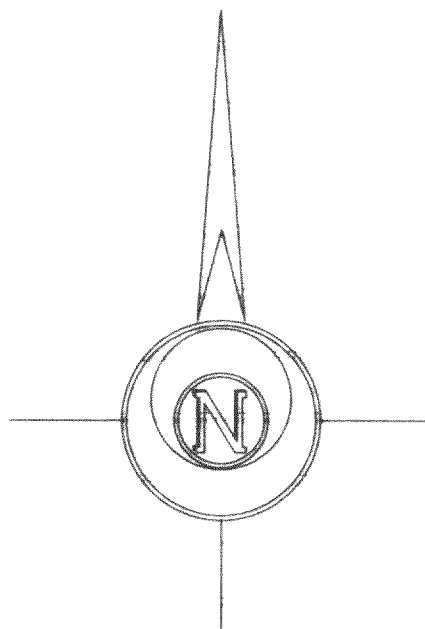

Bearings referenced to the plat of the 1st Addition to Bubbling Springs Sub.

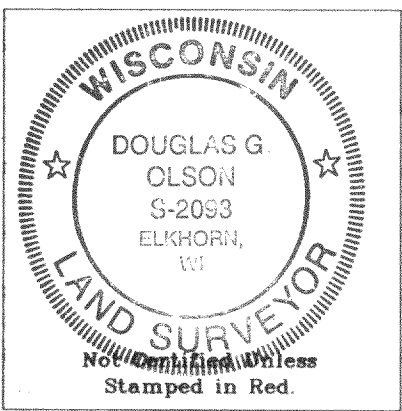

- Notes: 1) This survey plat is not certified unless signed and sealed in red ink.
- 2) This survey is subject to Wisconsin lien laws. This Plat of Survey is the notice of intent to file lien. Lien waiver required.

Copyright © 2000 by Jensen & Olson Land Surveying, LLC.

All rights reserved. No part of this survey plat may be reproduced or transmitted in any form by any means - graphic, electronic, or mechanical, including photocopying, tracing, or information storage and retrieval systems - without permission in writing from Douglas G. Olson, Jensen & Olson Land Surveying, LLC.

I, Douglas G. Olson, Wisconsin Registered Land Surveyor, do hereby certify that this survey was performed by me or under my direction in full compliance with the owner's/agent's instructions and Chapter A-E 7 of the Wisconsin Administrative Code "Minimum Standards for Property Surveys"; and that this map is an accurate representation thereof to the best of my knowledge and belief.

Douglas G. Olson
Wisconsin Registered Land Surveyor - 2093

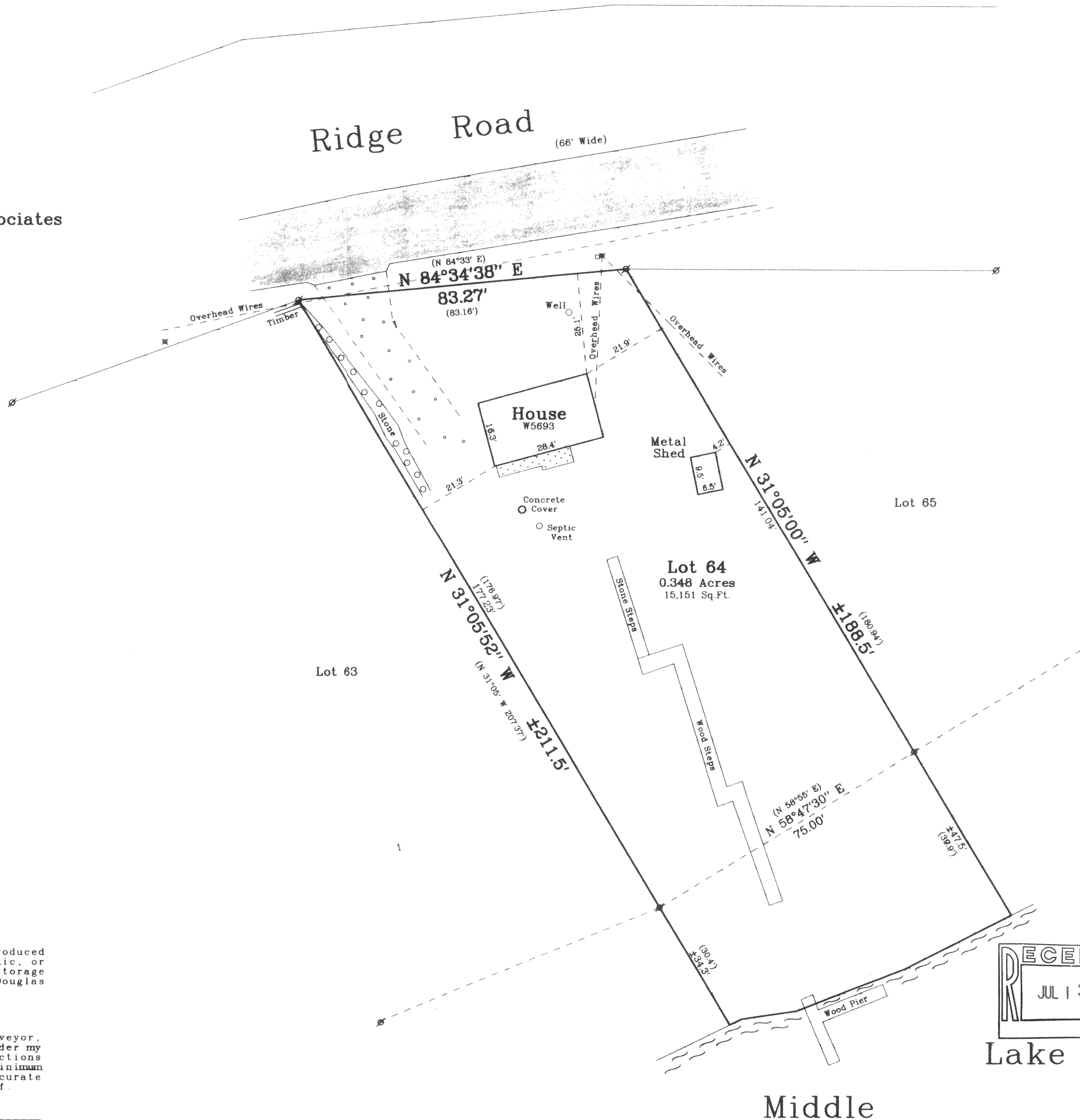

Survey Date: March 17, 2000

Revisions:

Scale in Feet



Jensen & Olson Land Surveying, LLC

45 South Wisconsin Street
Elkhorn, Wisconsin 53121
P.O. Box 322
Telephone (262) 723-3434
Facsimile (262) 723-8044

Legend

- Found Iron Pipe
- Recorded Information
- Utility Pole
- Concrete Surface
- Asphalt Surface
- Gravel Surface

Sheet 1 of 1 Sheets

Job Reference Number

2000.030

2000.030

416-1588

#BS1-33