

FARRIS, HANSEN, & ASSOCIATES, INC.
 ENGINEERING, ARCHITECTURE, SURVEYING
 7 RIDGWAY COURT – P.O. BOX 437, ELKHORN, WISCONSIN, 53121
 PHONE: (414) 723-2098 FAX: (414) 723-5886

PLAT OF SURVEY

LOTS 15 & 16 OF THANSLAND SUBDIVISION

LOCATED IN PART OF SECTION 35
 TOWN 4 NORTH, RANGE 16 EAST,
 WALWORTH COUNTY, WISCONSIN

- WORK ORDERED BY -
 CENTURY 21 ZENK REALTY
 804 NORTH WISCONSIN STREET
 ELKHORN, WI. 53121

- = FOUND IRON REBAR STAKE
- = FOUND IRON PIPE STAKE
- (xxx) = RECORDED AS

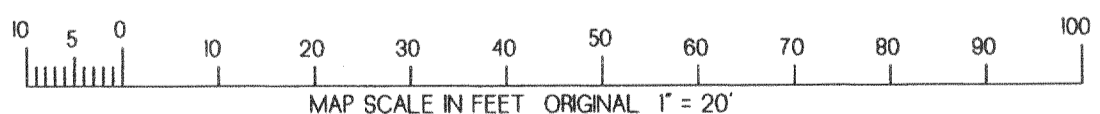
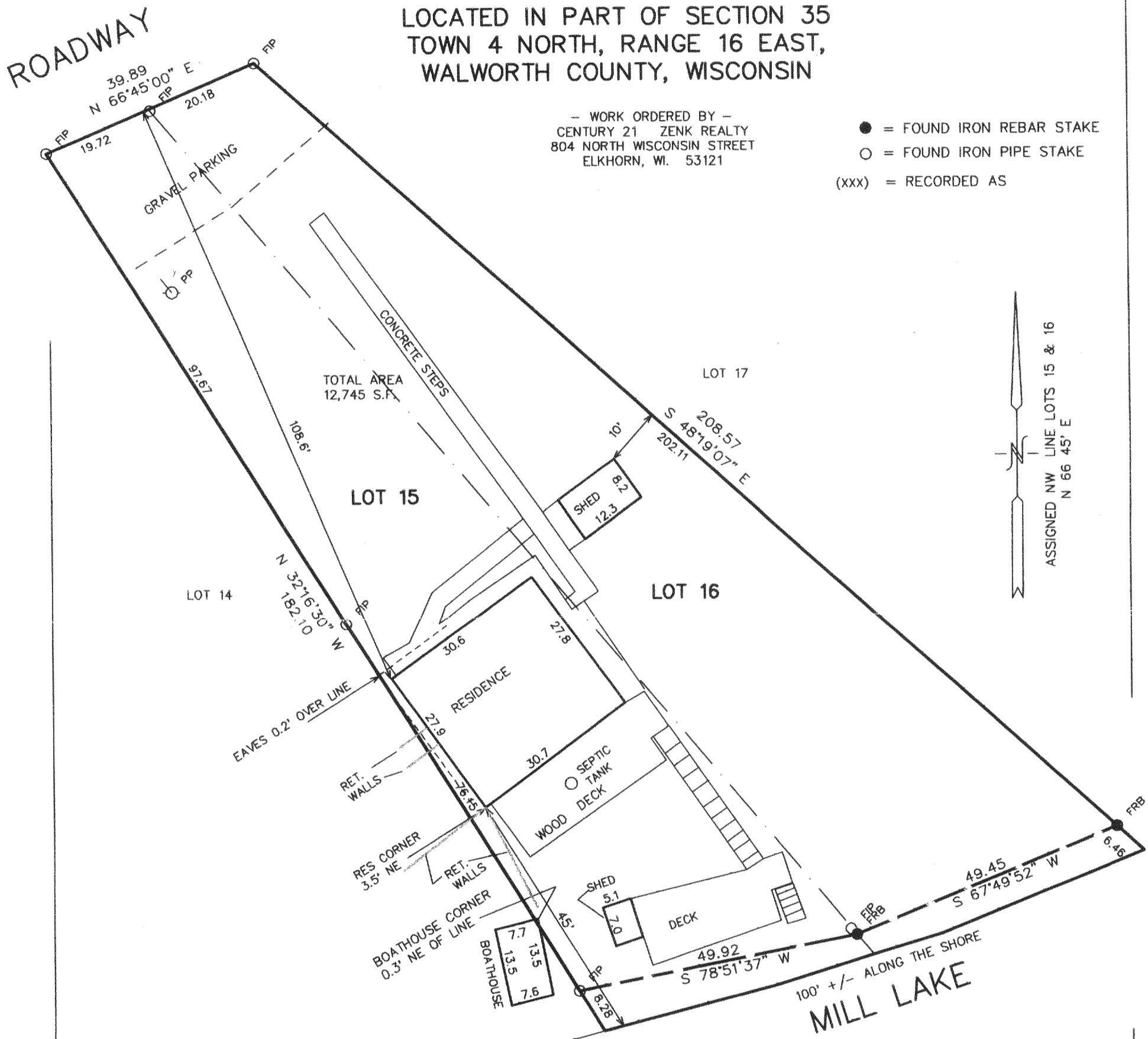

NOTE: COPIES OF THIS MAP TO WHICH THE FOLLOWING CERTIFICATE WILL APPLY SHOW SURVEYOR'S ORIGINAL SEAL AND SIGNATURE IN RED INK. COPIES BY ANY OTHER MEANS MAY HAVE ALTERATIONS WHICH DO NOT REPRESENT THE SURVEYOR'S WORK PRODUCT.

I HEREBY CERTIFY THAT THE ABOVE DESCRIBED PROPERTY HAS BEEN SURVEYED UNDER MY DIRECTION AND THAT THE ABOVE MAP IS A TRUE REPRESENTATION THEREOF AND SHOWS THE SIZE AND LOCATION OF THE PROPERTY AND ITS EXTERIOR BOUNDARIES. THIS SURVEY IS MADE FOR THE USE OF THE PRESENT OWNERS OF THE PROPERTY, AND ALSO THOSE WHO PURCHASE, MORTGAGE, OR GUARANTEE THE TITLE THERETO WITHIN ONE YEAR FROM THE DATE HEREOF.

DATED: 4-7-2000

Peter S. Gordon
 PETER S. GORDON R.L.S. 2101

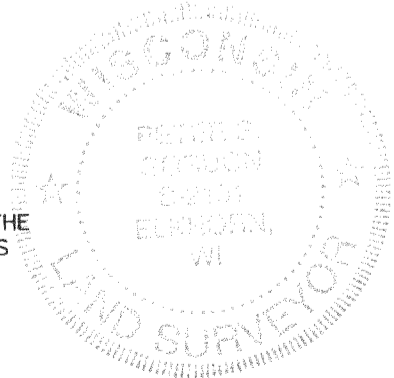
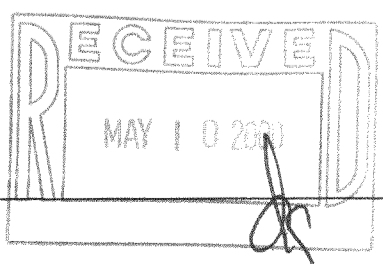

PROJECT 5559
 DATE: 04-05-2000
 SHEET 1 OF 1

HTL-5 H16-1577
 APR 07 2000