

PLAT OF SURVEY

PATHFINDER SURVEYING
FORMERLY KOLB LAND CONSULTING
929 WILLIAMS STREET LAKE GENEVA, WI. 53147
(262) 248-3697

DATE: 2-15-2000

ORDERED BY: RE/MAX GENEVA REALTY
101 BROAD ST
LAKE GENEVA, WI 53147

DESCRIPTION

LOT 27, EXCEPT THE NORTHERLY 20 FEET OF THE FRONT OF LOT 27, TAPERING TO THE NORTHERLY 14 FEET OF THE REAR OF LOT 27 AND ALSO LOT 28 AND LOT 29 IN FROEDTERT'S GREEN LAKE PARK IN SECTION 26, T4N, R16E, WALWORTH COUNTY, WISCONSIN.

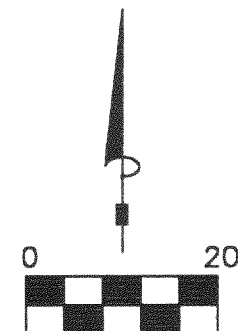

SCALE 1"=20'

BEARINGS REFERENCED TO THE RECORD PLAT
OF FROEDTERT'S GREEN LAKE PARK SUBDIVISION

THE ABOVE MAP IS A TRUE REPRESENTATION THEREOF AND SHOWS THE SIZE AND LOCATION OF ALL THE PROPERTY, EXTERIOR BOUNDARIES, THE LOCATION OF ALL VISIBLE BOUNDARY FENCES, APPARENT EASEMENTS, ROADWAYS AND VISIBLE ENCROACHMENTS, IF ANY

THIS SURVEY IS MADE FOR THE USE OF THE PRESENT OWNERS OF THE PROPERTY, AND ALSO THOSE WHO PURCHASE, MORTGAGE OR GUARANTEE TITLE THERETO WITHIN ONE (1) YEAR FROM DATE HERETO.

John P. Krott
JOHN P. KROTT, R.L.S. 2258

C.L. ORIOLE DRIVE (30') WIDE

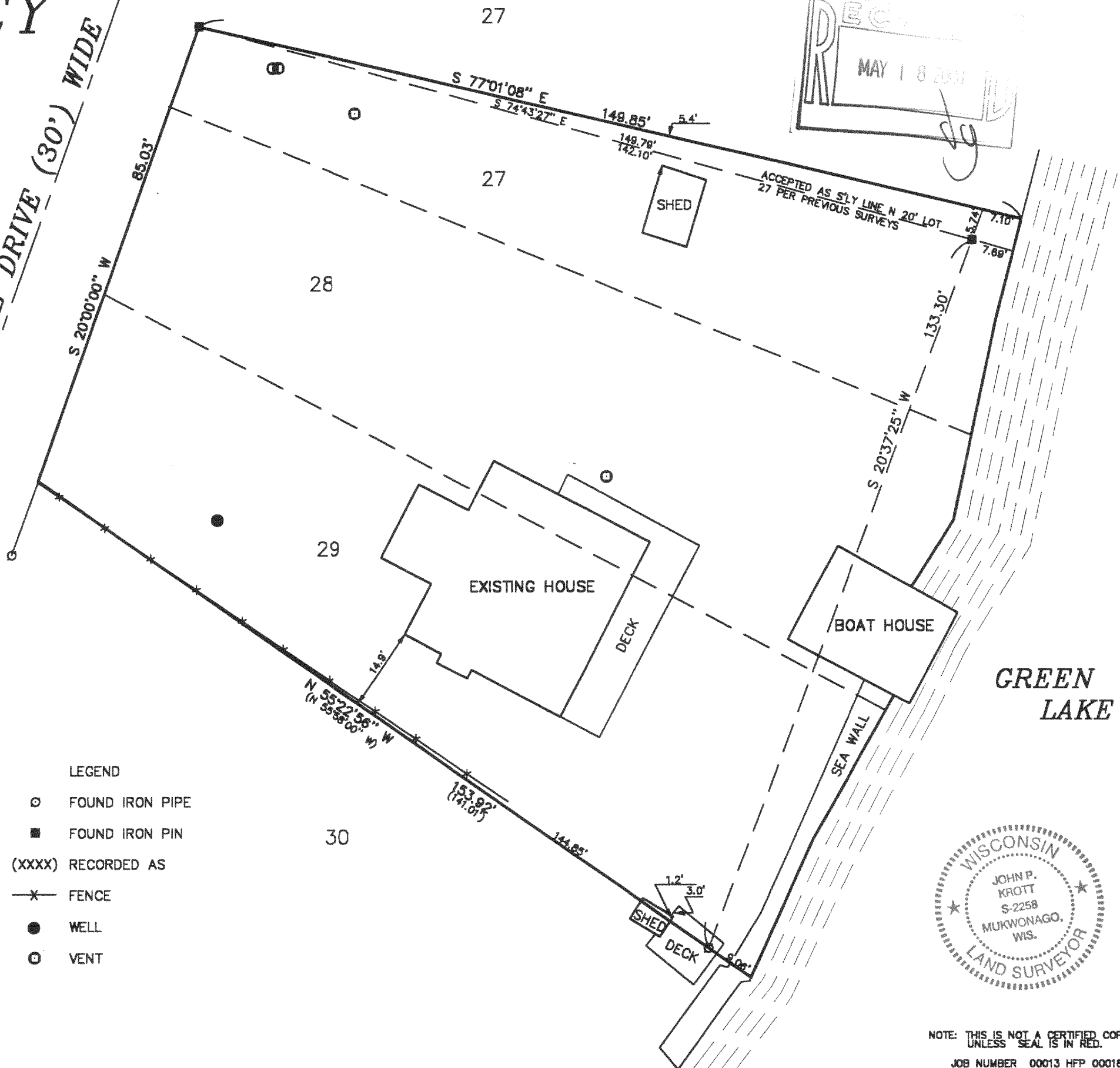

LEGEND

- FOUND IRON PIPE
- FOUND IRON PIN
- (XXXX) RECORDED AS
- X— FENCE
- WELL
- VENT

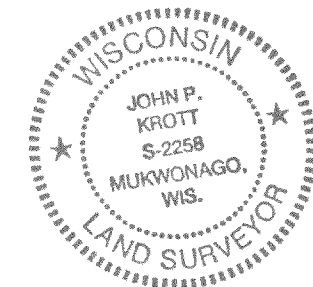

NOTE: THIS IS NOT A CERTIFIED COPY
UNLESS SEAL IS IN RED.

JOB NUMBER 00013 HFP 00018A

416-1575

HFP-18A