

PLAT OF SURVEY

PATHFINDER SURVEYING
FORMERLY KOLB LAND CONSULTING
929 WILLIAMS ST. LAKE GENEVA, WI.
(262) 248-3697

ORDERED BY : ROBERT CONROY
118 N. CATHERINE
LAGRANGE, IL 60525

DATE: 3-24-2000

DESCRIPTION

A PARCEL OF LAND LOCATED IN BLOCK 4 OF GREEN LAKE PARK SUBDIVISION, WHICH SUBDIVISION IS LOCATED IN THE SW FRACTIONAL 1/4 OF SECTION 26, T4N, R16E., DESCRIBED AS FOLLOWS; TO-WIT: COMMENCING AT THE ANGLE POINT IN THE EASTERLY LINE OF LOT 12 OF BLOCK 2 OF SAID SUBDIVISION, THENCE S 74°04' E 50.50 FEET TO A POINT ON THE EASTERLY LINE OF THE ROAD, THENCE S 4°30' 30.70 FEET ALONG THE ROAD LINE TO THE PLACE OF BEGINNING, THENCE S 65°17' E 160.00' FEET THENCE S 4°30' W 50.00 FEET THENCE; N 65°17' W 160.00 FEET TO A POINT ON THE EASTERLY LINE OF THE ROAD, THENCE N 4°30' E ALONG THE ROAD 50.00 FEET TO THE PLACE OF BEGINNING.

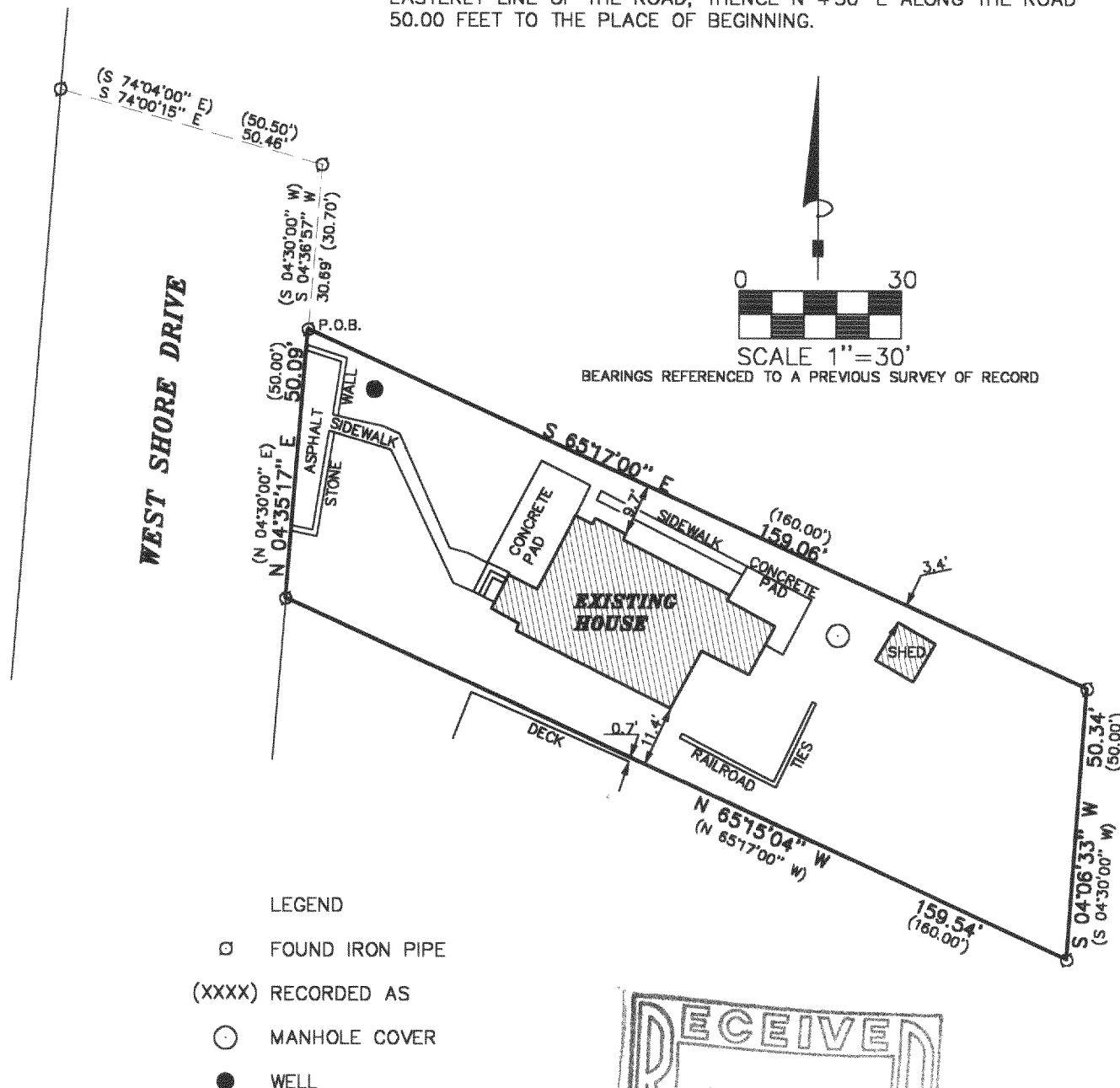

LEGEND

- FOUND IRON PIPE
- (XXXX) RECORDED AS
- MANHOLE COVER
- WELL

THE ABOVE MAP IS A TRUE REPRESENTATION THEREOF AND SHOWS THE SIZE AND LOCATION OF ALL THE PROPERTY, EXTERIOR BOUNDARIES, THE LOCATION OF ALL VISIBLE BOUNDARY FENCES, APPARENT EASEMENTS, ROADWAYS AND VISIBLE ENCROACHMENTS, IF ANY.

THIS SURVEY IS MADE FOR THE USE OF THE PRESENT OWNERS OF THE PROPERTY, AND ALSO THOSE WHO PURCHASE, MORTGAGE OR GUARANTEE TITLE THERETO WITHIN ONE (1) YEAR FROM DATE HERETO.

John P. Krott
JOHN P. KROTT, R.L.S. 2258

NOTE: THIS IS NOT A CERTIFIED COPY
UNLESS SEAL IS IN RED.
JOB NUMBER: #00051 4-16-HGP-32

HGP-32

416-1574