

**ABELL  
SURVEYING & MAPPING**  
DELAVAN, WISCONSIN 53115  
414-728-6737

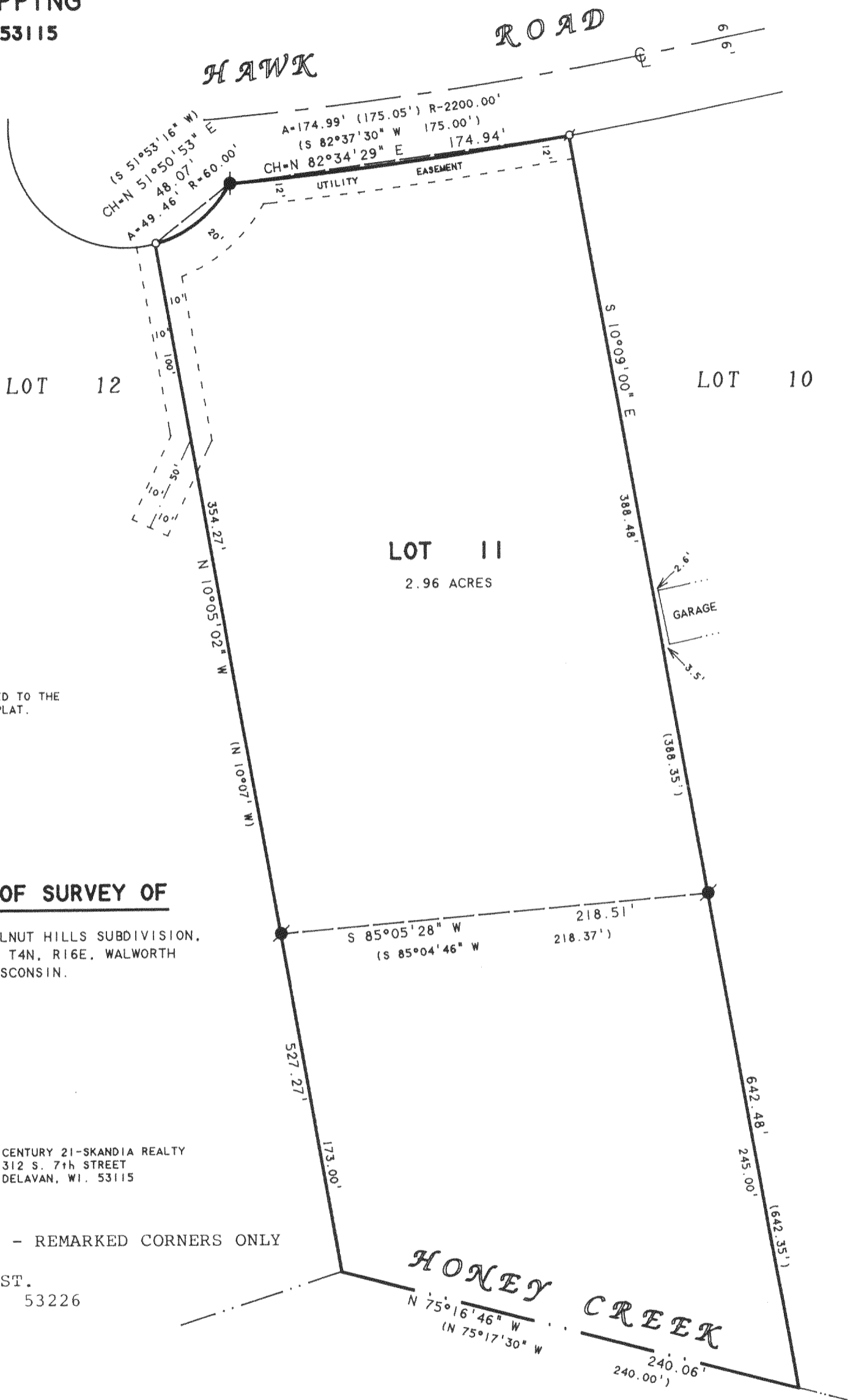

SCALE 1"=60'  
LEGEND

- ⊙ - IRON PIPE FOUND
- - IRON BAR FOUND
- - IRON ROD SET
- ( ) - RECORDED AS

NOTE: BEARINGS ARE REFERENCED TO THE RECORDED SUBDIVISION PLAT.

**PLAT OF SURVEY OF**

LOT 11, WALNUT HILLS SUBDIVISION,  
LOCATED IN T4N, R16E, WALWORTH  
COUNTY, WISCONSIN.

ORDERED BY: CENTURY 21-SKANDIA REALTY  
312 S. 7th STREET  
DELAVAN, WI. 53115

DECEMBER 23, 1999 - REMARKED CORNERS ONLY  
FOR LEE JUNGKANS  
2345 N. 88th ST.  
WAUWATOSA, WI 53226

I HEREBY CERTIFY THAT I HAVE SURVEYED THE ABOVE DESCRIBED PROPERTY AND THAT THE ABOVE MAP IS A TRUE REPRESENTATION THEREOF AND SHOWS THE SIZE AND LOCATION OF THE PROPERTY, ITS EXTERIOR BOUNDARIES, THE LOCATION OF ALL VISIBLE STRUCTURES AND DIMENSIONS OF ALL PRINCIPAL BUILDINGS THEREON, BOUNDARY FENCES, APPARENT EASEMENTS, ROADWAYS AND VISIBLE ENCROACHMENTS, IF ANY, TO THE BEST OF MY KNOWLEDGE AND BELIEF.

THIS SURVEY IS MADE FOR THE USE OF THE PRESENT OWNERS OF THE PROPERTY, AND ALSO THOSE WHO PURCHASE, MORTGAGE, OR GUARANTEE THE TITLE THERETO WITHIN ONE (1) YEAR FROM DATE HEREON.

*David F. Abell*

DAVID F. ABELL  
WISCONSIN REGISTERED LAND SURVEYOR, S-1596

July 19, 1993

DATE JOB NUMBER - 93146  
NOTE: THIS IS NOT A CERTIFIED COPY UNLESS SEALED.

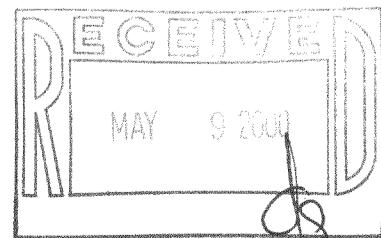

HTLW-11

416-1566