

Plat of Survey

3. $\frac{1}{2} \times \frac{1}{2} = \frac{1}{4}$

DELAVAN LAKE

HERON DR.

EXIST. DWELL'G (1 1/2 STY. FRM.)

EXIST. DWELL'G (1 1/2 STY. FRM.)

WOOD DECK

SANITARY SEWER GAGE

LAPPT. LATERAL LOC.

STAKE ON LINE

UTL. RINGS

DITCH

EXIST. (ACR-PIPE)

C&N AIR. PAVE.

**GARY J. SMITH
2105
WISCONSIN**

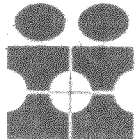
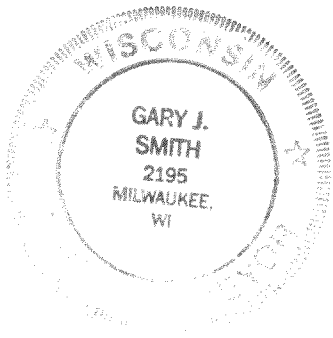

11221 W. FOREST HOME AVE.
FRANKLIN, WISCONSIN 53132
PHONE 425-2060

A close-up photograph of a document featuring a large, bold, black stamp. The stamp is oriented diagonally and contains the text "BLUE HERON DR" in a large, sans-serif font. Below this, the word "DECEIVE" is printed in a smaller, bold, sans-serif font, enclosed within a rectangular border. The background of the document is white and shows some faint, handwritten text and lines, including "100.0", "00' 00\" E", "EXIST.", "(2\" PAGA-PIPE)", and "6\" ASPH. PAVE.".

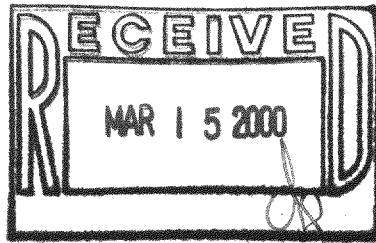

Scale: 1" = 40'

Date: 11-9-98
Job No.: 26519

2351249

HWO-13

446-1563

Plat of Survey

Survey For: GAS LIGHT HOMES
Location: BLUE HERON DRIVE

MURNANE

Description: LOT 13 WOODLAND SHORES, being a part of the Northeast 1/4, Southeast 1/4 and Southwest 1/4 of the Southeast 1/4 of Section 20 and a part of the Northwest 1/4 and Southwest 1/4 of the Southwest 1/4 of Section 21, all in Town 2 North, Range 16 East, Town of Delavan, Walworth County, Wisconsin.

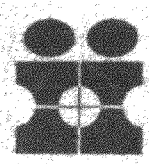
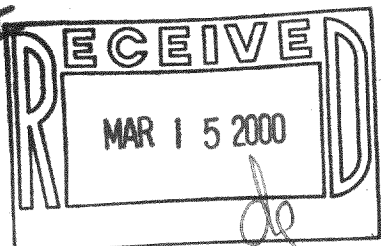
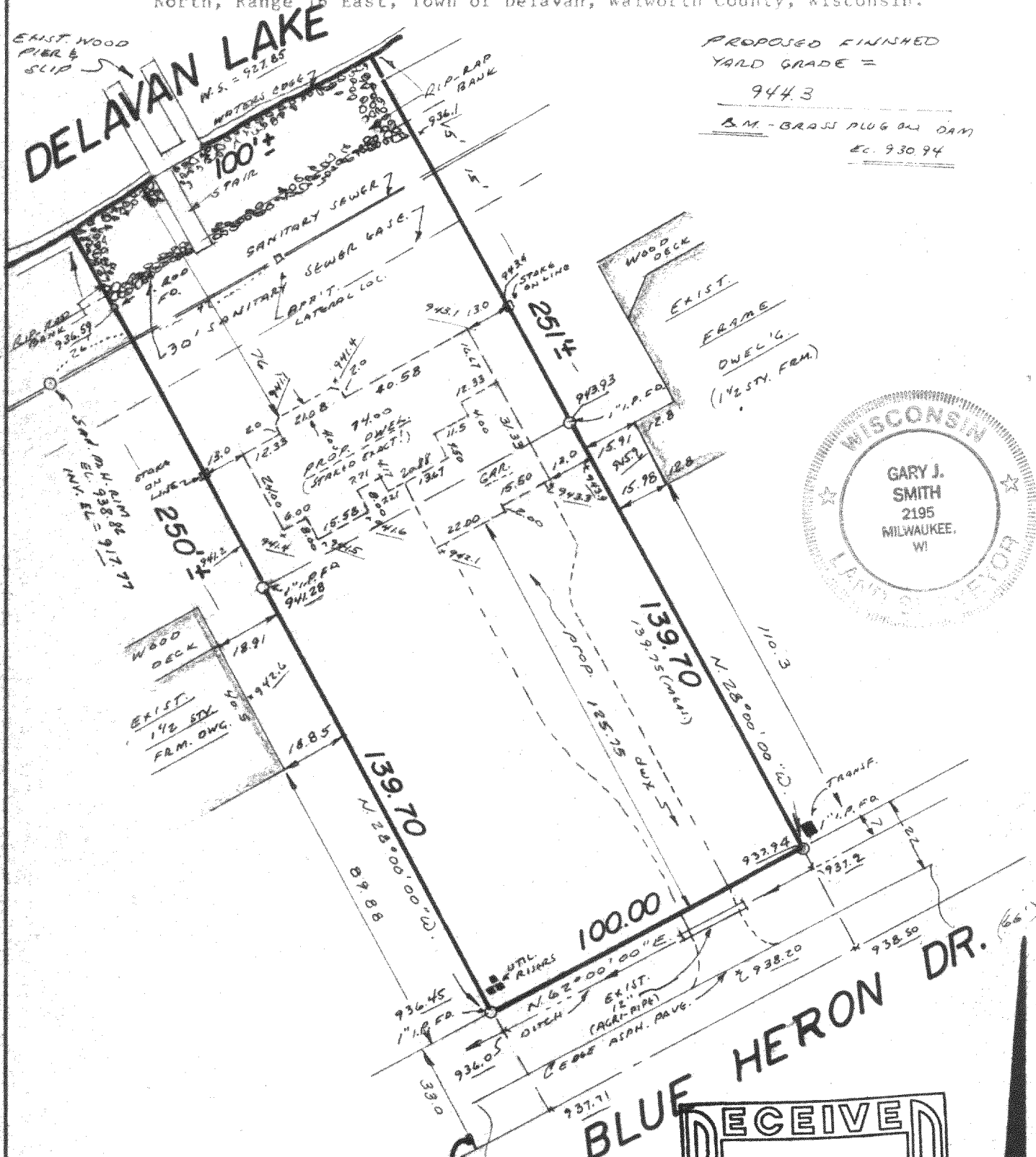

INTERLINE SURVEY SERVICES, INC.
11221 W. FOREST HOME AVE
FRANKLIN, WISCONSIN 53132
PHONE 425-2060

State of Wisconsin) ss
Milwaukee County

SURVEY CERTIFICATE

Scale: 1" = 40'

We, Interline Survey Services, Inc., certify that we have surveyed the above described property and the above map is a true representation thereof, and shows the size and location of the property, its exterior boundaries, the location and dimensions of all visible structures thereon, fences, apparent easements and roadways and visible encroachments, if any.

This survey is made for the exclusive use of the present owners of the Property, and also those who purchase, mortgage, or guarantee the title thereto, within one (1) year from date hereof.

Gary J. Smith
Wisconsin Registered Land Surveyor

Date: 8-27-98
Job No.: 26319