

PLAT OF SURVEY

FOR: TALON BLDGS. MC KEON
LOCATION: WOODED COURT

LEGAL DESCRIPTION: LOT 12 THE WOODLANDS OF KETTLE MORaine being a part of the Southeast 1/4 of the Southwest 1/4 of Section 2, The Northeast 1/4 of the Northwest 1/4 of Section 11, the Northwest 1/4 of the Northeast 1/4 of Section 11, the Southwest 1/4 of the Northeast 1/4 of Section 11, and the Southwest 1/4 of the Northwest 1/4 of Section 11, all in Town 4 North, Range 16 East, Town of LaGrange, Walworth County, Wisconsin.

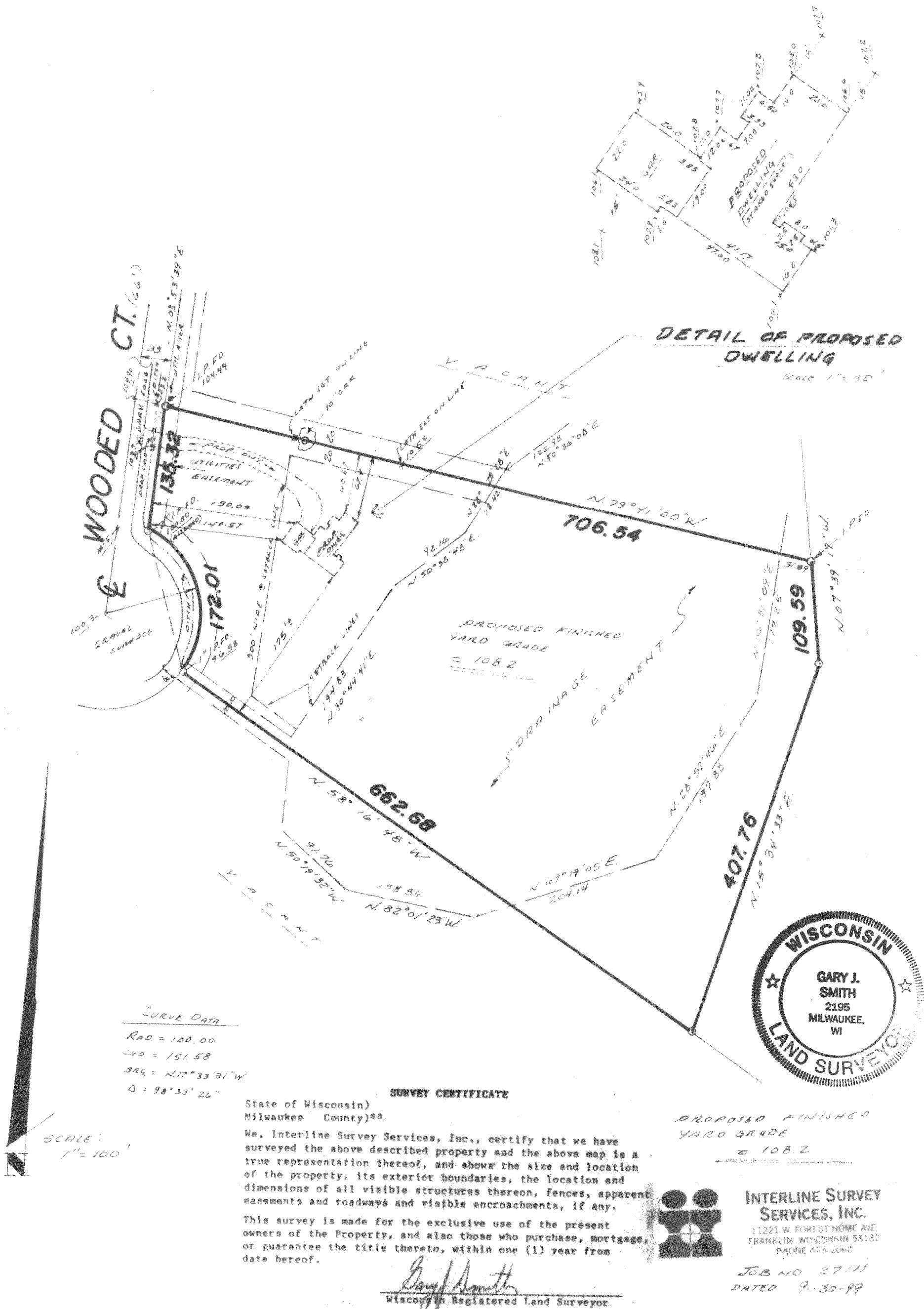
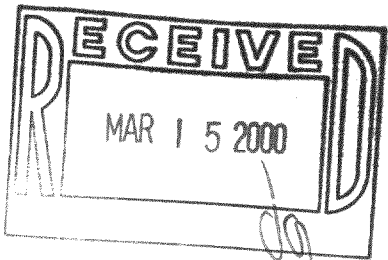

HWO-12
416-1562

"RECERTIFICATION"
PLAT OF SURVEY

FOR: TALON BLDGS. MC KEON
LOCATION: WOODED COURT

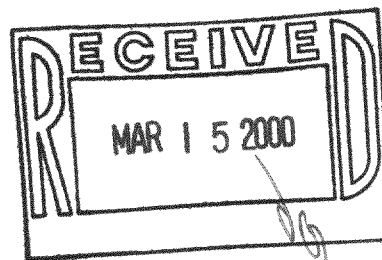

LEGAL DESCRIPTION: LOT 12 THE WOODLANDS OF KETTLE MORaine being a part of the Southeast 1/4 of the Southwest 1/4 of Section 2, The Northeast 1/4 of the Northwest 1/4 of Section 11, the Northwest 1/4 of the Northeast 1/4 of Section 11, the Southwest 1/4 of the Northeast 1/4 of Section 11, and the Southwest 1/4 of the Northwest 1/4 of Section 11, all in Town 4 North, Range 16 East, Town of LaGrange, Walworth County, Wisconsin.

