

# PLAT OF SURVEY

OWNER: JEFF & LAUREL PETERSEN  
BUILDER: ALLAN BUILDERS  
3045 SUMMIT CENTER DR  
OCONOMOWOC, WISCONSIN 53066  
(414) 569-1000  
FAX: (414) 569-1015

LOT 8 OF THE WOODLANDS OF KETTLE MORAIN, BEING A PART OF THE SOUTHEAST QUARTER (SE 1/4) OF THE SOUTHWEST QUARTER (SW 1/4) OF SECTION 2, THE NORTHEAST QUARTER (NE 1/4) OF THE NORTHWEST QUARTER (NW 1/4) OF SECTION 11, THE NORTHWEST QUARTER (NW 1/4) OF THE NORTHEAST QUARTER (NE 1/4) OF SECTION 11, THE SOUTHWEST QUARTER (SW 1/4) OF THE NORTHEAST QUARTER (NE 1/4) OF SECTION 11, AND THE SOUTHWEST QUARTER (SW 1/4) OF THE NORTHWEST QUARTER (NW 1/4) OF SECTION 11, ALL IN TOWN 4 NORTH, RANGE 16 EAST, TOWN OF LAGRANGE, WALWORTH COUNTY, WISCONSIN.

YARD GRADE PER BUILDER: \_\_\_\_\_

REFERENCE BEARING: ALL BEARINGS REFER TO THE NORTH LINE OF THE NORTHEAST QUARTER (NE 1/4) OF SECTION 11-4-16, AND IS ASSUMED AS BEARING S 89°21'39" E

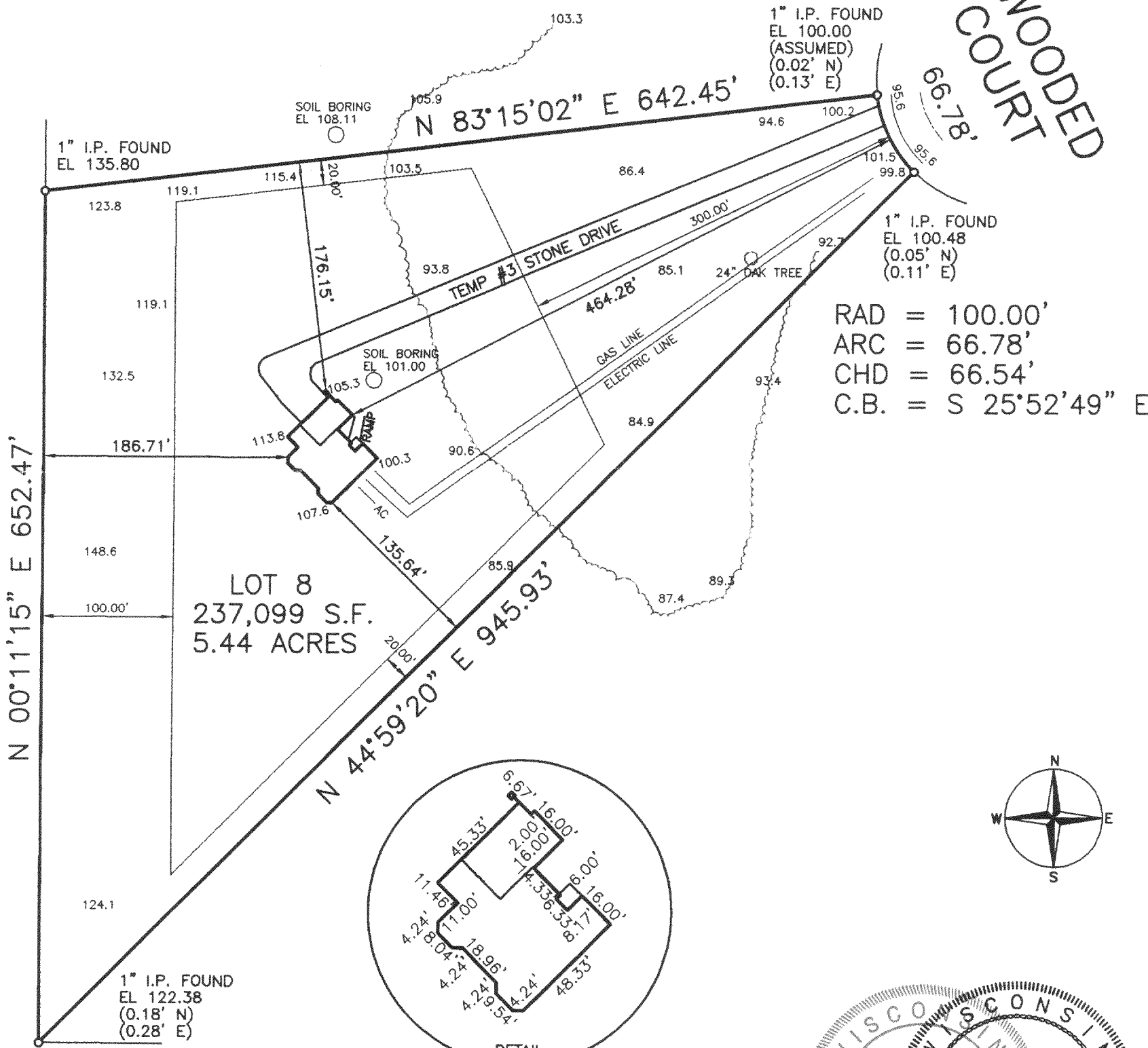

PLAN DATED: MAY 25, 1999  
FILE NO.: D:\9900\99110  
PLAN SCALE: 1" = 100'

STATE OF WISCONSIN }  
COUNTY OF JEFFERSON } SS.

WE, PIONEER ENGINEERING & SURVEYING, DO HEREBY CERTIFY THAT WE HAVE MADE THIS SURVEY AND THAT THE INFORMATION AS SHOWN ON THE ABOVE PLAT OF SURVEY IS TRUE AND CORRECT REPRESENTATION THEREOF.

IF THE SURVEYOR'S SEAL  
IS NOT RED, THE PLAN IS  
A COPY THAT SHOULD BE  
ASSUMED TO CONTAIN  
UNAUTHORIZED ALTERATIONS.  
THE CERTIFICATION CONTAINED  
ON THIS DOCUMENT SHALL  
NOT APPLY TO ANY COPIES.

## PIONEER ENGINEERING AND SURVEYING

CONSULTANTS IN SUBDIVISIONS  
AND COMMERCIAL DEVELOPMENTS

3902 C.T.H. "B"

JOHNSON CREEK, WI. 53038

(920) 699 - 3330 FAX: 699 - 3332

HWO-8

416-1557