

ABERNATHY and ASSOCIATES

Kenneth B. Abernathy Jr.

Wisconsin Registered Land Surveyor S-1594

Rt. 3, Box 273
Elkhorn, Wisconsin 53121
Phone: (414) 723-4260 (office)
(414) 723 7209 (FAX)

PLAT OF SURVEY

LOT 8 OF WALNUT HILLS SUBDIVISION LOCATED IN THE NE 1/4 OF THE NW 1/4 AND THE NW 1/4 OF THE NE 1/4 AND THE SW 1/4 OF THE NE 1/4 OF SECTION 36, TOWN 4 NORTH, RANGE 16 EAST, WALWORTH COUNTY, WISCONSIN.

OWNER: MARK LORENZ
W4994 HAWK DR.
ELKHORN, WI. 53121

ORDERED BY: MARILYN MOHNS
C/O KEEFE REAL ESTATE
1155 E. GENEVA
DELAVAN, WI. 53115

NOTE:

PLAT IS RECORDED IN
CABINET B AS SLIDE 7

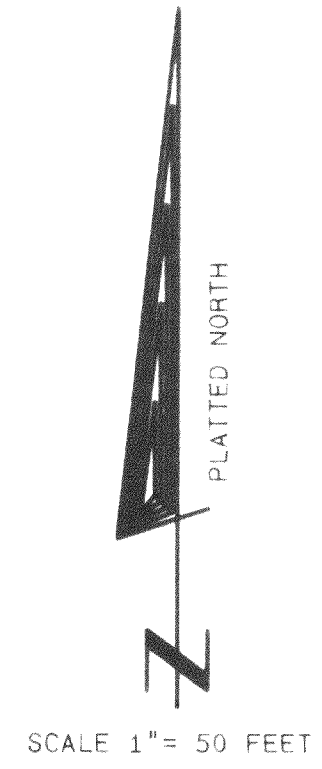
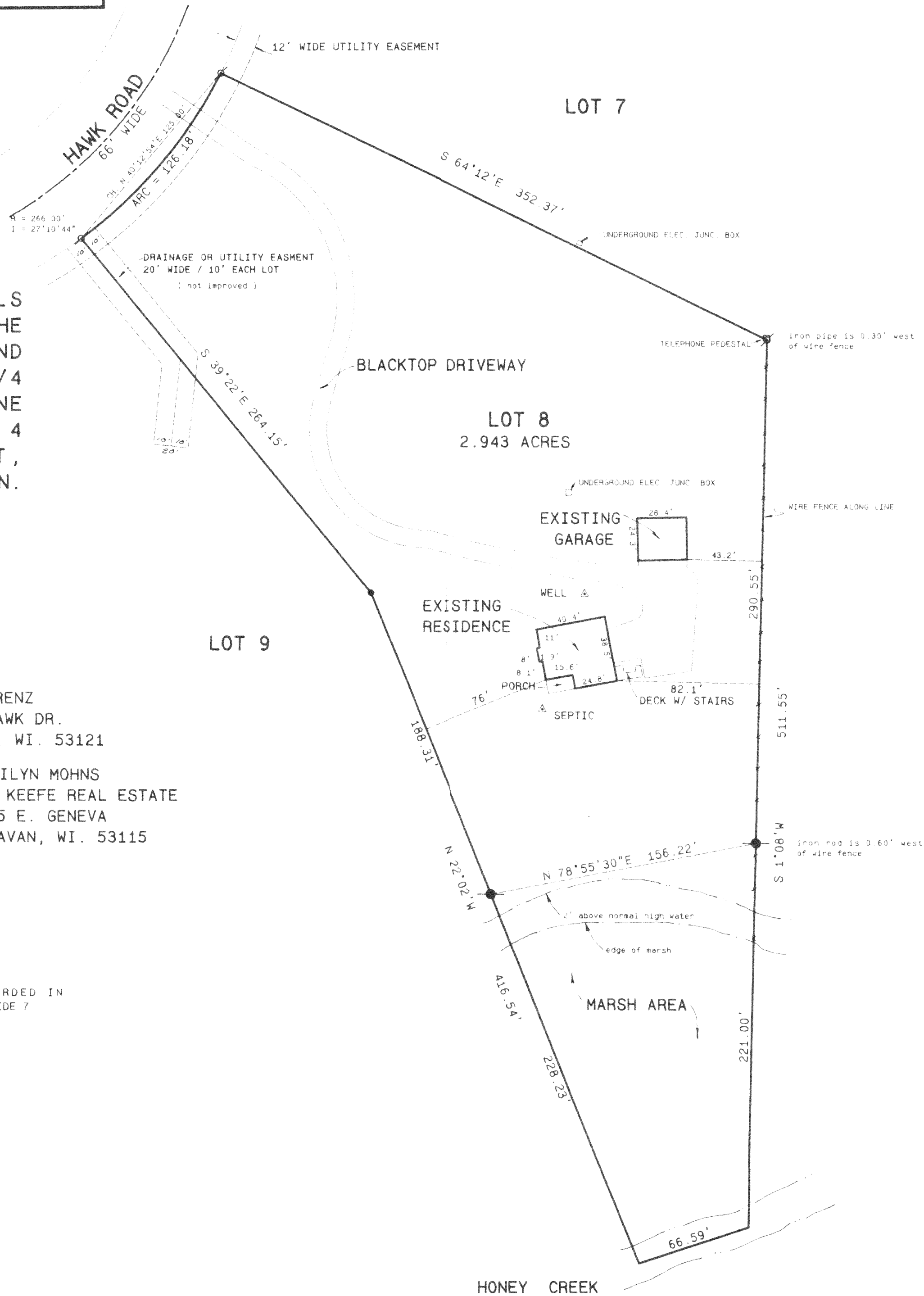

Legend

- FOUND IRON PIPE
- FOUND IRON ROD
- FOUND BRASS CAPPED MONUMENT
- ✕ FOUND CONCRETE MONUMENT
- ⊕ CHISEL CUT IN CONCRETE
- SET IRON ROD, 24" LONG, WEIGHING 1.5 LBS. LINEAL FT. 1.4" DIA.
- SET IRON ROD, 30" LONG, WEIGHING 4.5 LBS. LINEAL FT. 1.11 1/8" DIA.
- *** RECORDED AS DIMENSION
- EXISTING FENCE

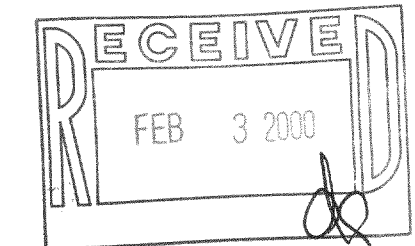

SCALE: 1" = 50 FEET



I hereby certify that the above described property has been surveyed by me in accordance with the laws of this State and that the above map is a true representation thereof and shows the size and location of the property, its natural boundaries, the location of all visible structures and dimensions of all structures, facilities, easements, boundary fences, apparent easements, roadways and visible encroachments, if any.

This survey is made for the use of the present owners of the property and does not constitute a mortgage, or guarantee the title thereto, within one year from date hereof.

Kenneth B. Abernathy, Jr.
KENNETH B. ABERNATHY, JR.
WISCONSIN REGISTERED LAND SURVEYOR,
S-1594

Date: MARCH 2, 1995 Job No. 95.206

REVISED OCTOBER 10, 1999

HONEY CREEK

416-1549

HTLW-8