

# PLAT OF SURVEY

OWNER: JEFF & LAUREL PETERSEN  
 BUILDER: ALLAN BUILDERS  
 3045 SUMMIT CENTER DR  
 OCONOMOWOC, WISCONSIN 53066  
 (414) 569-1000  
 FAX: (414) 569-1015

LOT 8 OF THE WOODLANDS OF KETTLE MORaine, BEING A PART OF THE SOUTHEAST QUARTER (SE 1/4) OF THE SOUTHWEST QUARTER (SW 1/4) OF SECTION 2, THE NORTHEAST QUARTER (NE 1/4) OF THE NORTHWEST QUARTER (NW 1/4) OF SECTION 11, THE NORTHWEST QUARTER (NW 1/4) OF THE NORTHEAST QUARTER (NE 1/4) OF SECTION 11, THE SOUTHWEST QUARTER (SW 1/4) OF THE NORTHEAST QUARTER (NE 1/4) OF SECTION 11, AND THE SOUTHWEST QUARTER (SW 1/4) OF THE NORTHWEST QUARTER (NW 1/4) OF SECTION 11, ALL IN TOWN 4 NORTH, RANGE 16 EAST, TOWN OF LAGRANGE, WALWORTH COUNTY, WISCONSIN.

YARD GRADE PER BUILDER: \_\_\_\_\_

REFERENCE BEARING: ALL BEARINGS REFER TO THE NORTH LINE OF THE NORTHEAST QUARTER (NE 1/4) OF SECTION 11-4-16, AND IS ASSUMED AS BEARING S 89°21'39" E

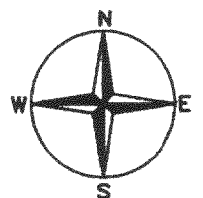
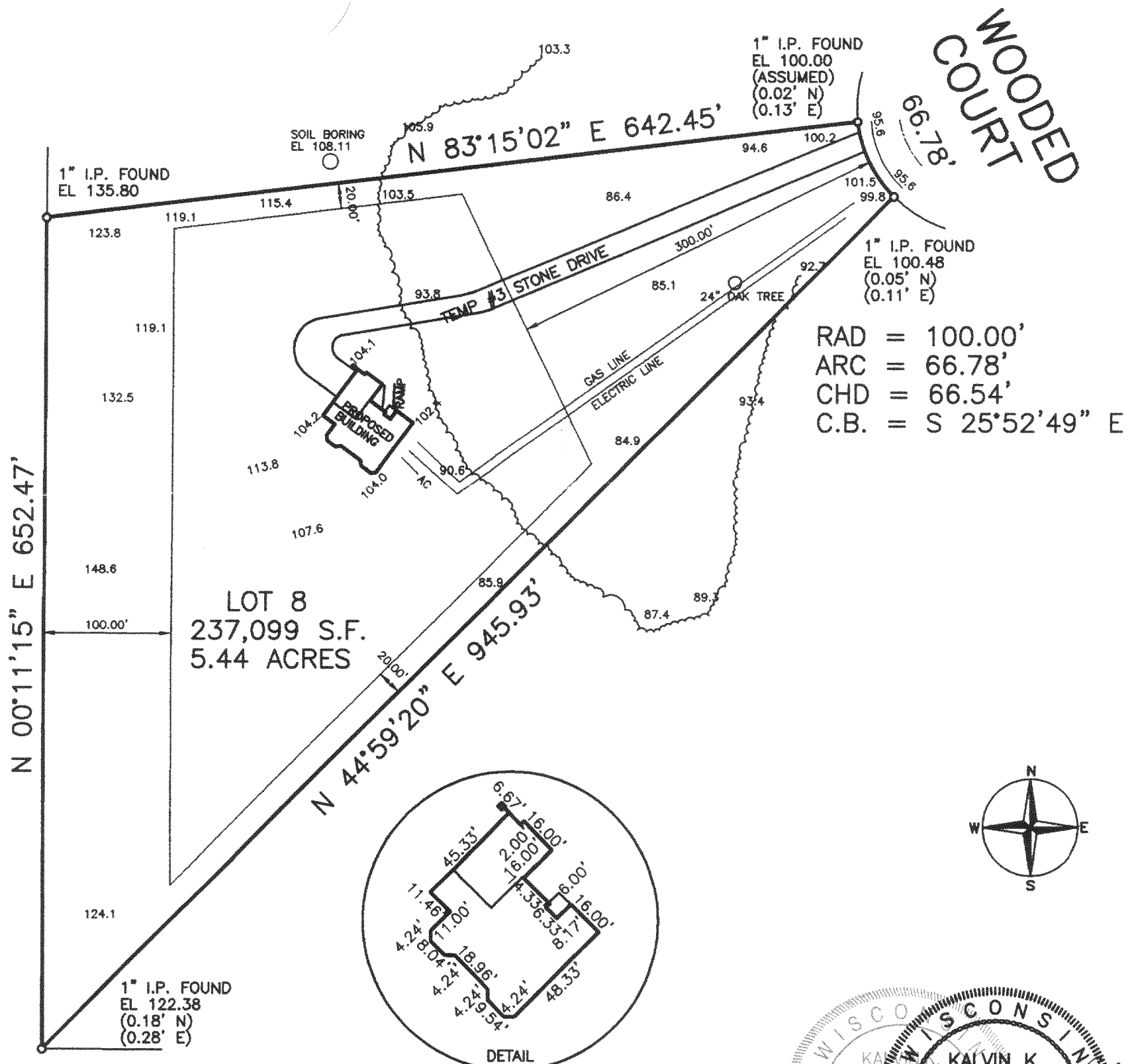
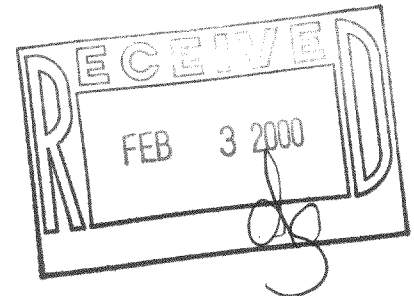

REVISED: JULY 13, 1999  
 REVISED: JULY 9, 1999  
 PLAN DATED: MAY 25, 1999  
 FILE NO.: D:\9900\99110  
 PLAN SCALE: 1" = 100'

STATE OF WISCONSIN }  
 COUNTY OF JEFFERSON } SS.

WE, PIONEER ENGINEERING & SURVEYING, DO HEREBY CERTIFY THAT WE HAVE MADE THIS SURVEY AND THAT THE INFORMATION AS SHOWN ON THE ABOVE PLAT OF SURVEY IS TRUE AND CORRECT REPRESENTATION THEREOF.

IF THE SURVEYOR'S SEAL IS NOT RED, THE PLAN IS A COPY THAT SHOULD BE ASSUMED TO CONTAIN UNAUTHORIZED ALTERATIONS. THE CERTIFICATION CONTAINED ON THIS DOCUMENT SHALL NOT APPLY TO ANY COPIES.

**PIONEER ENGINEERING AND SURVEYING**  
 CONSULTANTS IN SUBDIVISIONS AND COMMERCIAL DEVELOPMENTS  
 3902 C.T.H. "B"  
 JOHNSON CREEK, WI. 53038  
 (920) 699 - 3330 FAX: 699 - 3332

# PLAT OF SURVEY

OWNER: JEFF & LAUREL PETERSEN  
 BUILDER: ALLAN BUILDERS  
 3045 SUMMIT CENTER DR  
 OCONOMOWOC, WISCONSIN 53086  
 (414) 569-1000  
 FAX: (414) 569-1015

LOT 8 OF THE WOODLANDS OF KETTLE MORaine, BEING A PART OF THE SOUTHEAST QUARTER (SE 1/4) OF THE SOUTHWEST QUARTER (SW 1/4) OF SECTION 2, THE NORTHEAST QUARTER (NE 1/4) OF THE NORTHWEST QUARTER (NW 1/4) OF SECTION 11, THE NORTHWEST QUARTER (NW 1/4) OF THE NORTHEAST QUARTER (NE 1/4) OF SECTION 11, THE SOUTHWEST QUARTER (SW 1/4) OF THE NORTHEAST QUARTER (NE 1/4) OF SECTION 11, AND THE SOUTHWEST QUARTER (SW 1/4) OF THE NORTHWEST QUARTER (NW 1/4) OF SECTION 11, ALL IN TOWN 4 NORTH, RANGE 16 EAST, TOWN OF LAGRANGE, WALWORTH COUNTY, WISCONSIN.

EXISTING TOP OF FOUNDATION: 106.86

REFERENCE BEARING: ALL BEARINGS REFER TO THE NORTH LINE OF THE NORTHEAST QUARTER (NE 1/4) OF SECTION 11-4-16, AND IS ASSUMED AS BEARING S 89°21'39" E

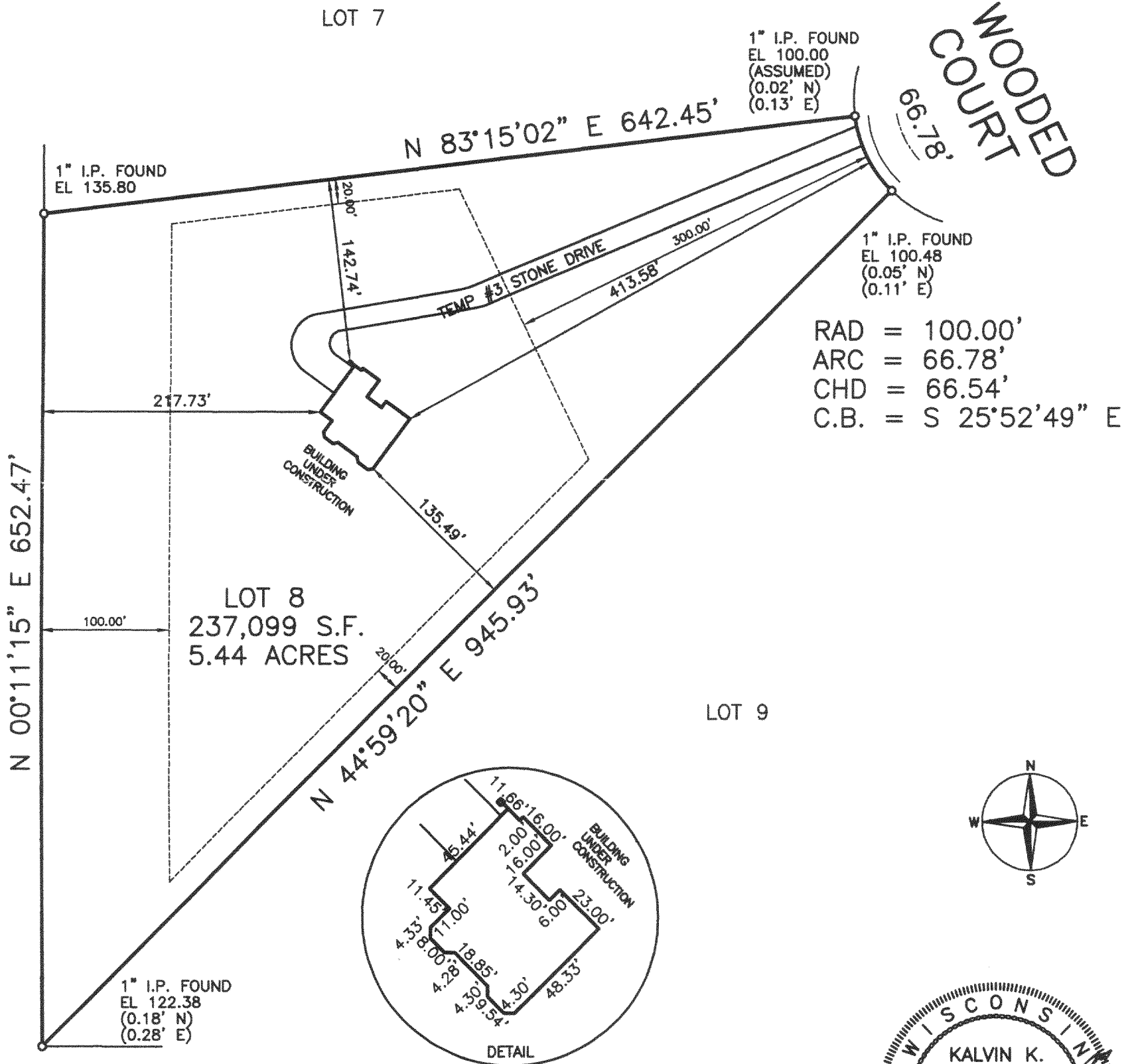
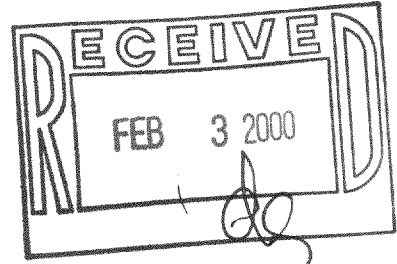

PLAN DATED: AUGUST 25, 1999  
 FILE NO.: D:\9900\99110  
 PLAN SCALE: 1" = 100'

STATE OF WISCONSIN }  
 COUNTY OF JEFFERSON } SS.

WE, PIONEER ENGINEERING & SURVEYING, DO HEREBY CERTIFY THAT WE HAVE MADE THIS SURVEY AND THAT THE INFORMATION AS SHOWN ON THE ABOVE PLAT OF SURVEY IS TRUE AND CORRECT REPRESENTATION THEREOF.

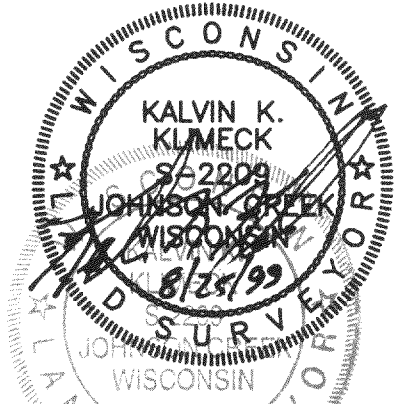

IF THE SURVEYOR'S SEAL IS NOT RED, THE PLAN IS A COPY THAT SHOULD BE ASSUMED TO CONTAIN UNAUTHORIZED ALTERATIONS. THE CERTIFICATION CONTAINED ON THIS DOCUMENT SHALL NOT APPLY TO ANY COPIES.

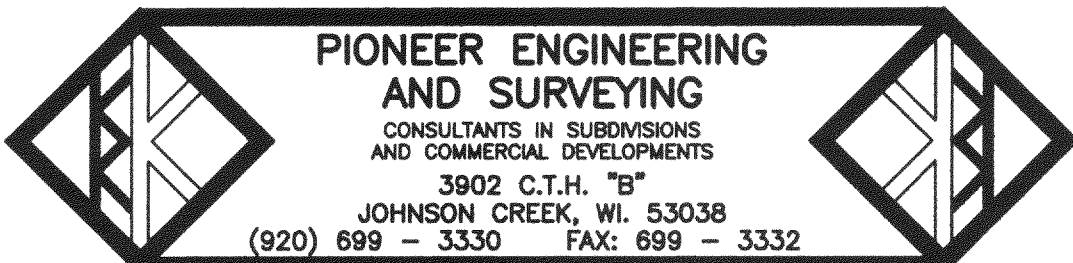

HWO-8

416-1541