

#1527-68

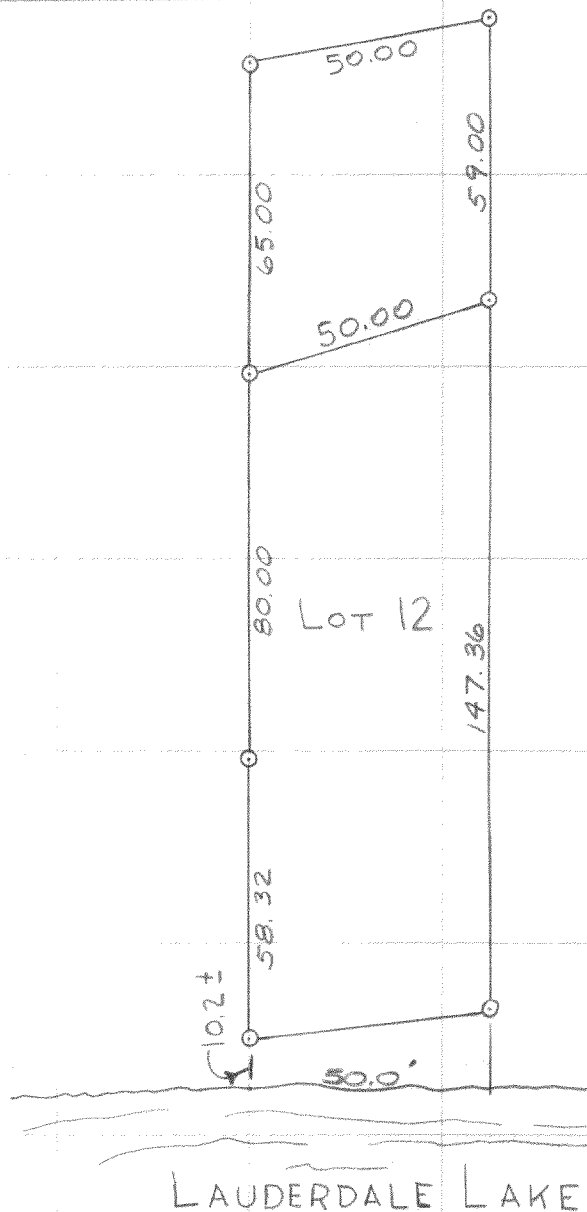

DESCRIPTION: Lot 12 of Block 3 in Carswell's Park
 Subdivision in Section 35, T. 4 N., R. 16 E.
 Walworth County, Wisconsin. Also commencing
 at the NW corner of said lot 12, thence N'ly
 65.00 feet on the extension of the west line
 of said lot, thence E'ly 50.00 feet, thence
 S'ly to the NE corner of said lot 12, thence
 along the north line of said lot to the place
 of beginning.

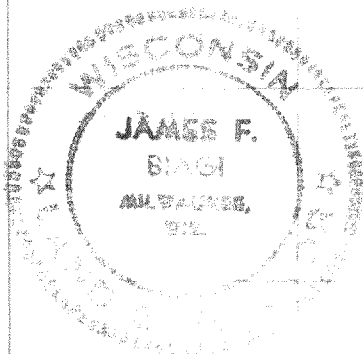

CERTIFICATE: I, James F. Biagi, surveyor, do hereby
 certify that I have surveyed the property
 hereon described.

October 30, 1968

Handwritten signature of James F. Biagi.

NCA-389

4116-1535