

Plat of Survey

of
Lot 141 of 2nd Addtion to Bubbling Springs Subdivision,
located in the Southeast 1/4 of Section 34, Town 4 North, Range 16 East, Town of
LaGrange, Walworth County, Wisconsin.

Surveyed for: Coldwell Banker, TLC Realty, Inc.
5 West Walworth Street
Elkhorn, Wisconsin. 53121

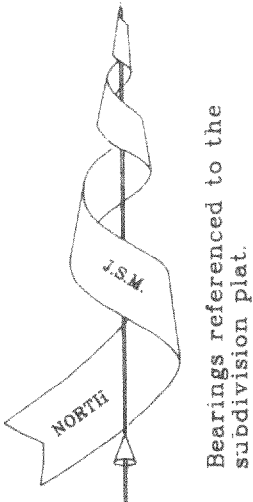
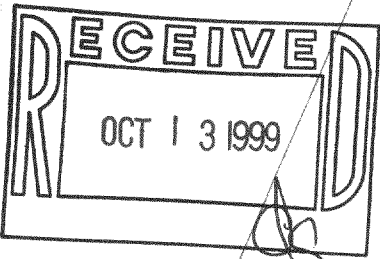
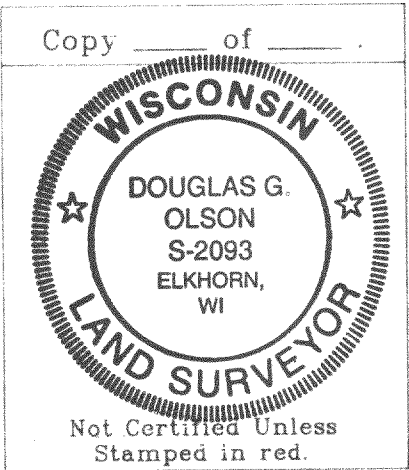
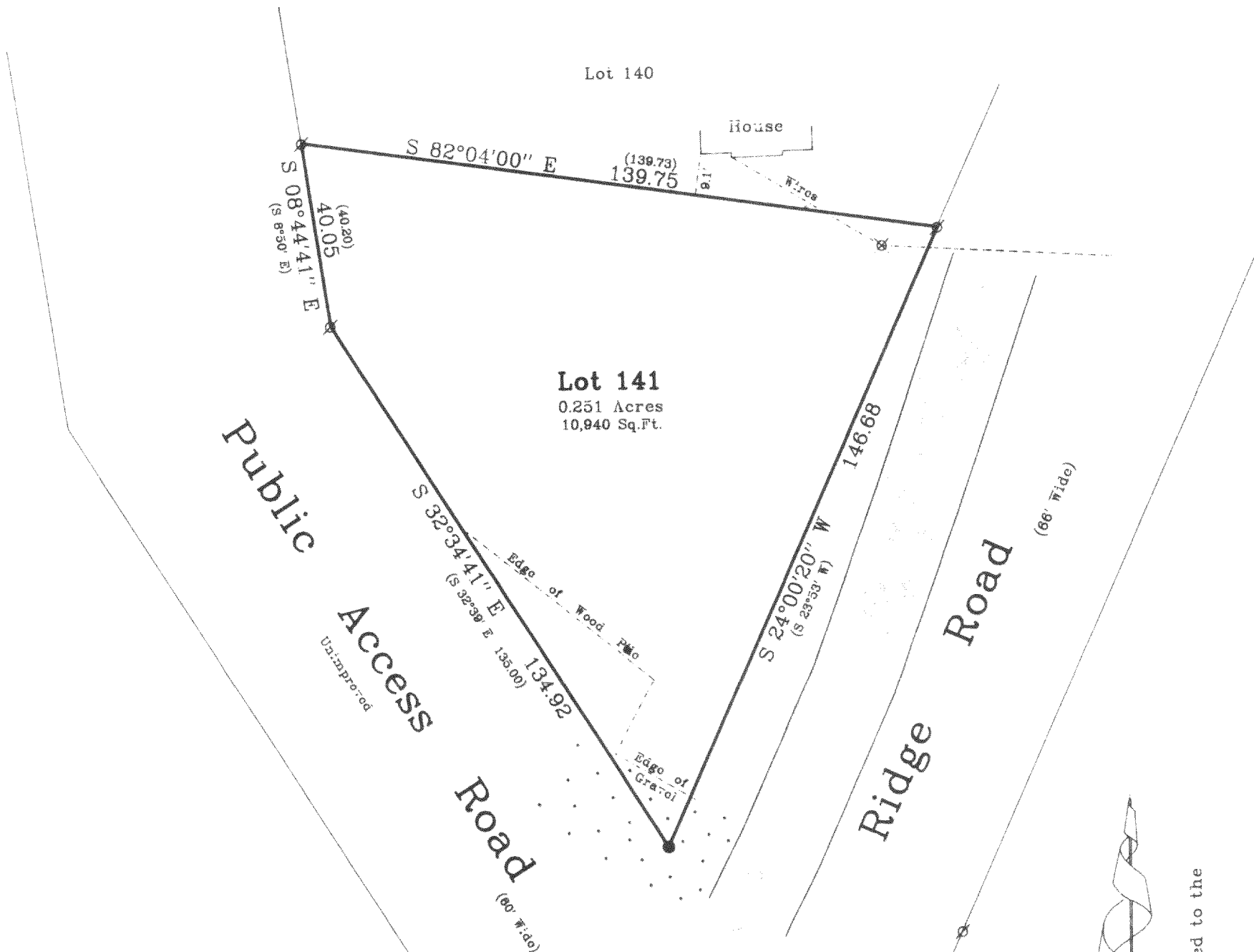

Bearings referenced to the
subdivision plat.

Copyright c 1999 by Jensen & Olson Land Surveying, LLC
All rights reserved. No part of this survey plat may be reproduced or transmitted in any form by any means - graphic, electronic, or mechanical, including photocopying, tracing, or information storage and retrieval systems - without permission in writing from Douglas G. Olson, Jensen & Olson Land Surveying, LLC.

Note: This survey plat is not certified unless signed and sealed in red ink.

Note: This survey is subject to Wisconsin lien laws. This Plat of Survey is the notice of intent to file lien. Lien waiver required.

I, Douglas G. Olson, Wisconsin Registered Land Surveyor, do hereby certify that this survey was performed by me, or under my direction in full compliance with the owner's / agent's instructions and Chapter A-E 7 of the Wisconsin Administrative Code "Minimum Standards for Property Surveys"; and that this map is as accurate representation thereof to the best of my knowledge and belief.

Date: MARCH 20, 1999
Douglas G. Olson R.L.S. 2093

- Legend
- Found Iron Pipe
 - Set Iron Rod, 3/4" dia.
 - Recorded Information
 - Utility Pole
 - Asphalt Surface
 - Gravel Surface

Jensen & Olson Land Surveying, LLC
45 South Wisconsin Street P.O. Box 322
Elkhorn, Wisconsin. 53121
Telephone: (414) 723-3434
Facsimile: (414) 723-8044

Mapping Date: March 20, 1999.
Revisions:

Sheet 1 of 1 Sheets.

Job Reference Number:

1999.024

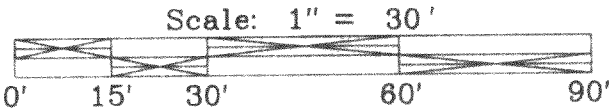

HBS2-62 416-1516