

Property Exhibit

of  
Part of Tax Parcel HSC 00005, being part of Lot 7 of Solid Comfort Subdivision, located in the Southeast 1/4 of Section 26, Town 4 North, Range 16 East, Town of LaGrange, Walworth County, Wisconsin.

Prepared for: **Jim Belzer**  
W5426 Solid Comfort Drive  
Elkhorn, Wisconsin. 53121

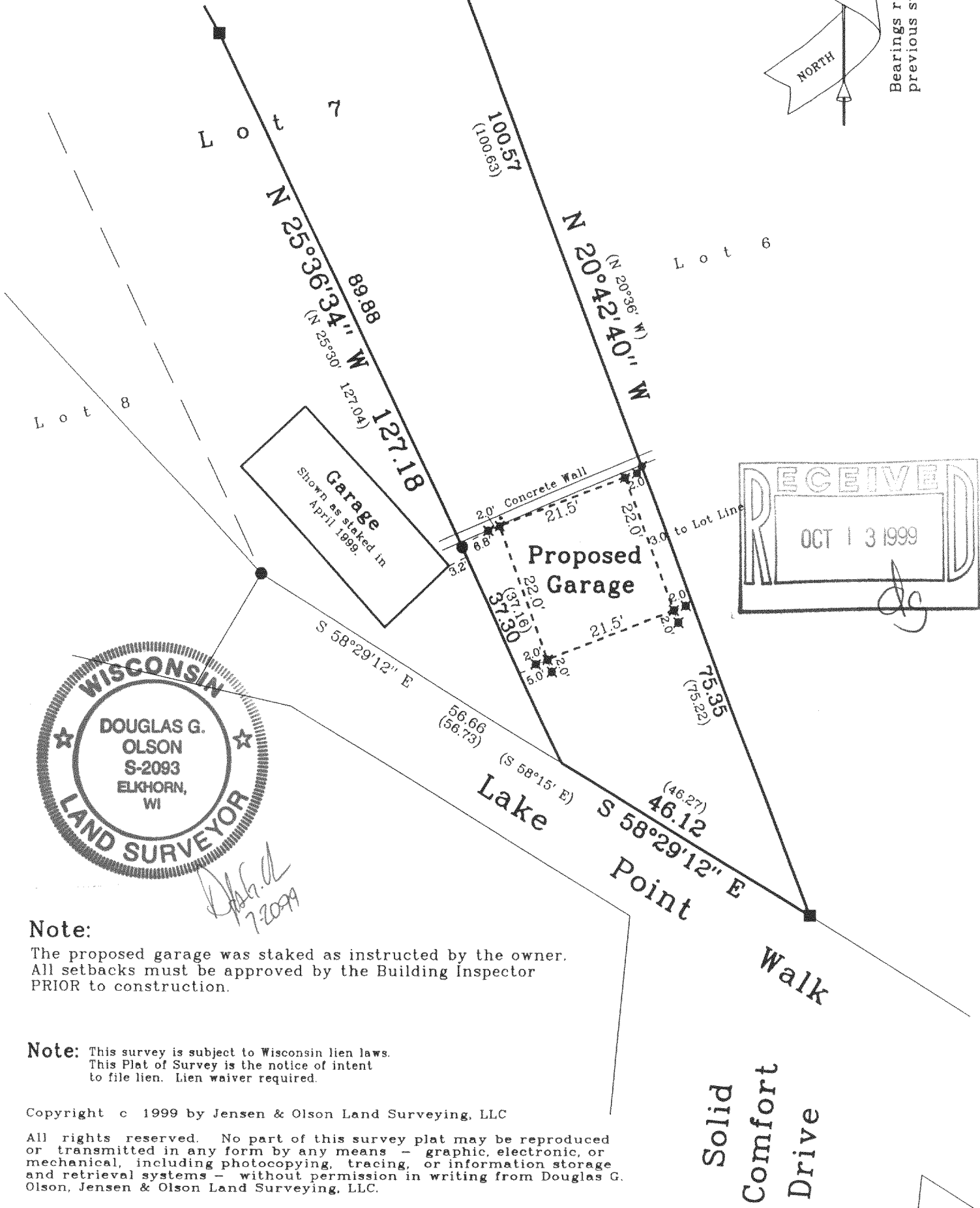
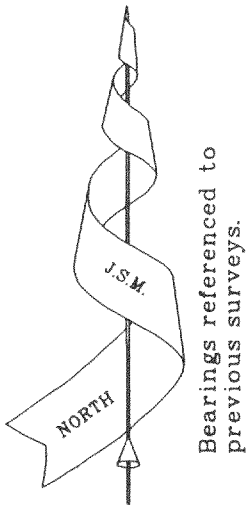

**Note:**  
The proposed garage was staked as instructed by the owner.  
All setbacks must be approved by the Building Inspector  
PRIOR to construction.

**Note:** This survey is subject to Wisconsin lien laws.  
This Plat of Survey is the notice of intent  
to file lien. Lien waiver required.

Copyright c 1999 by Jensen & Olson Land Surveying, LLC  
All rights reserved. No part of this survey plat may be reproduced  
or transmitted in any form by any means - graphic, electronic, or  
mechanical, including photocopying, tracing, or information storage  
and retrieval systems - without permission in writing from Douglas G.  
Olson, Jensen & Olson Land Surveying, LLC.

- Legend**
- Found Concrete Monument
  - Found Iron Rod
  - Found Iron Pipe
  - Set P.K. Nail
  - ( ) Recorded Information

**Jensen Surveying & Mapping S.C.**  
45 South Wisconsin Street P.O. Box 322  
Elkhorn, Wisconsin. 53121  
Telephone & Facsimile (414) 723-3434

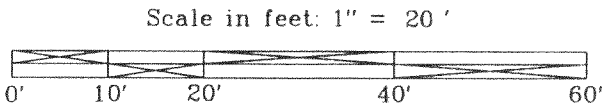

Mapping Date: July 20, 1999.  
Revisions:  
Sheet 1 of 1 Sheets  
Job Reference No.  
**1999.078**

# Property Exhibit

of  
Part of Tax Parcel HSC 00005, being part of Lot 7 of Solid Comfort  
Subdivision, located in the Southeast 1/4 of Section 26, Town 4 North,  
Range 16 East, Town of LaGrange, Walworth County, Wisconsin.

Prepared for:

**Jim Belzer**

W5426 Solid Comfort Drive  
Elkhorn, Wisconsin. 53121

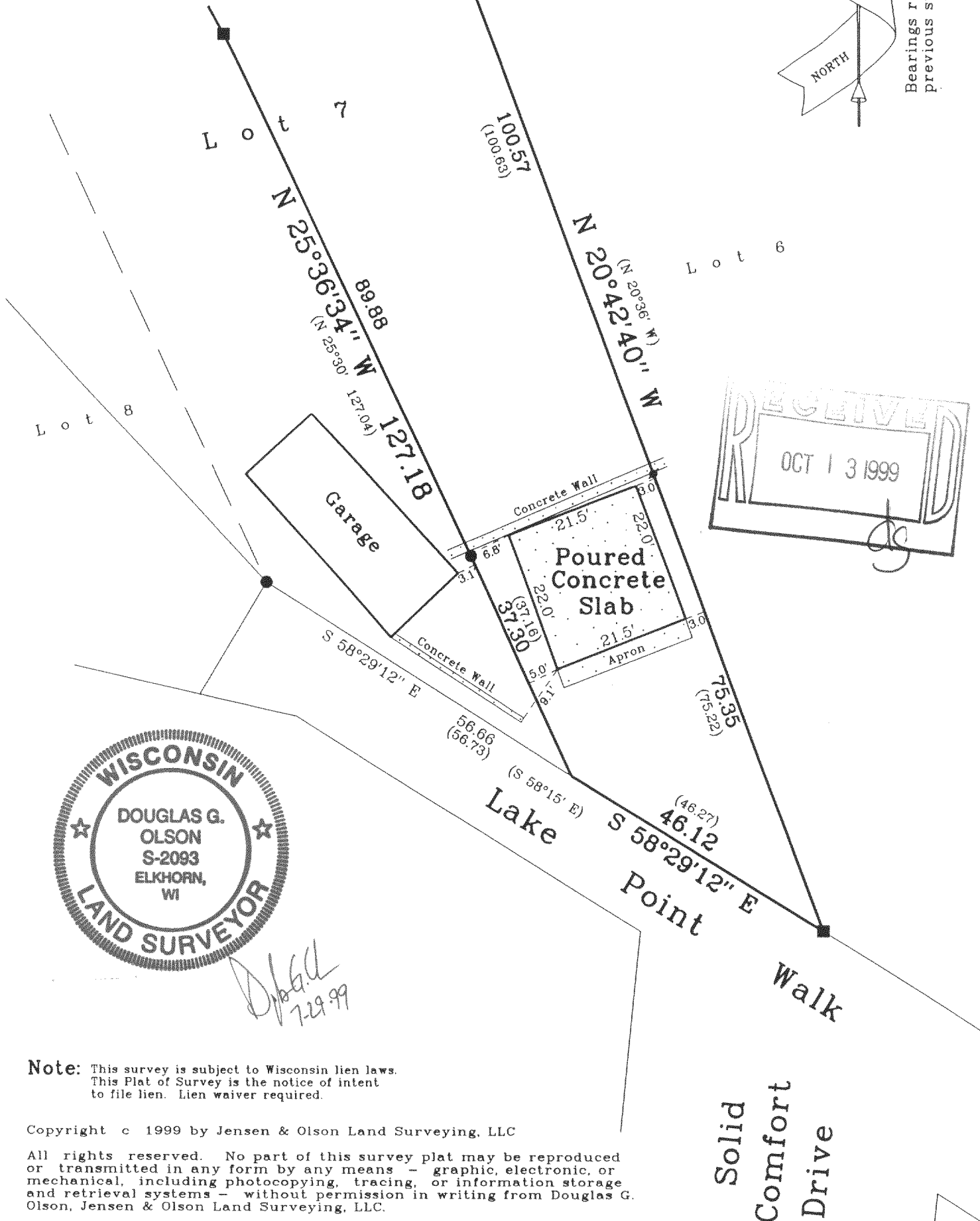
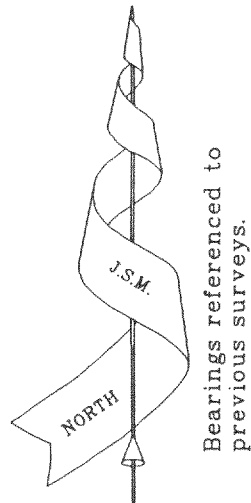

**Note:** This survey is subject to Wisconsin lien laws.  
This Plat of Survey is the notice of intent  
to file lien. Lien waiver required.

Copyright © 1999 by Jensen & Olson Land Surveying, LLC

All rights reserved. No part of this survey plat may be reproduced  
or transmitted in any form by any means - graphic, electronic, or  
mechanical, including photocopying, tracing, or information storage  
and retrieval systems - without permission in writing from Douglas G.  
Olson, Jensen & Olson Land Surveying, LLC.

## Legend

- Found Concrete Monument
- Found Iron Rod
- ✱ Found Iron Pipe
- ✱ Set P.K. Nail
- ( ) Recorded Information
- Concrete Surface

## Jensen Surveying & Mapping S.C.

45 South Wisconsin Street P.O. Box 322  
Elkhorn, Wisconsin. 53121  
Telephone & Facsimile (414) 723-3434

Scale in feet: 1" = 20'

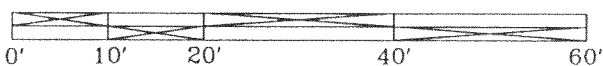

Mapping Date: July 20, 1999.

Revisions: July 29, 1999.

Sheet 1 of 1 Sheets

Job Reference No.

**1999.078**

HSC-5

416-1514