

PLAT OF SURVEY & TOPOGRAPHIC MAPPING

LOT 4 OF CERTIFIED SURVEY MAP NO. 459

LOCATED IN THE SOUTHWEST 1/4 OF SECTION 36, TOWN 4
NORTH, RANGE 16 EAST, WALWORTH COUNTY, WISCONSIN

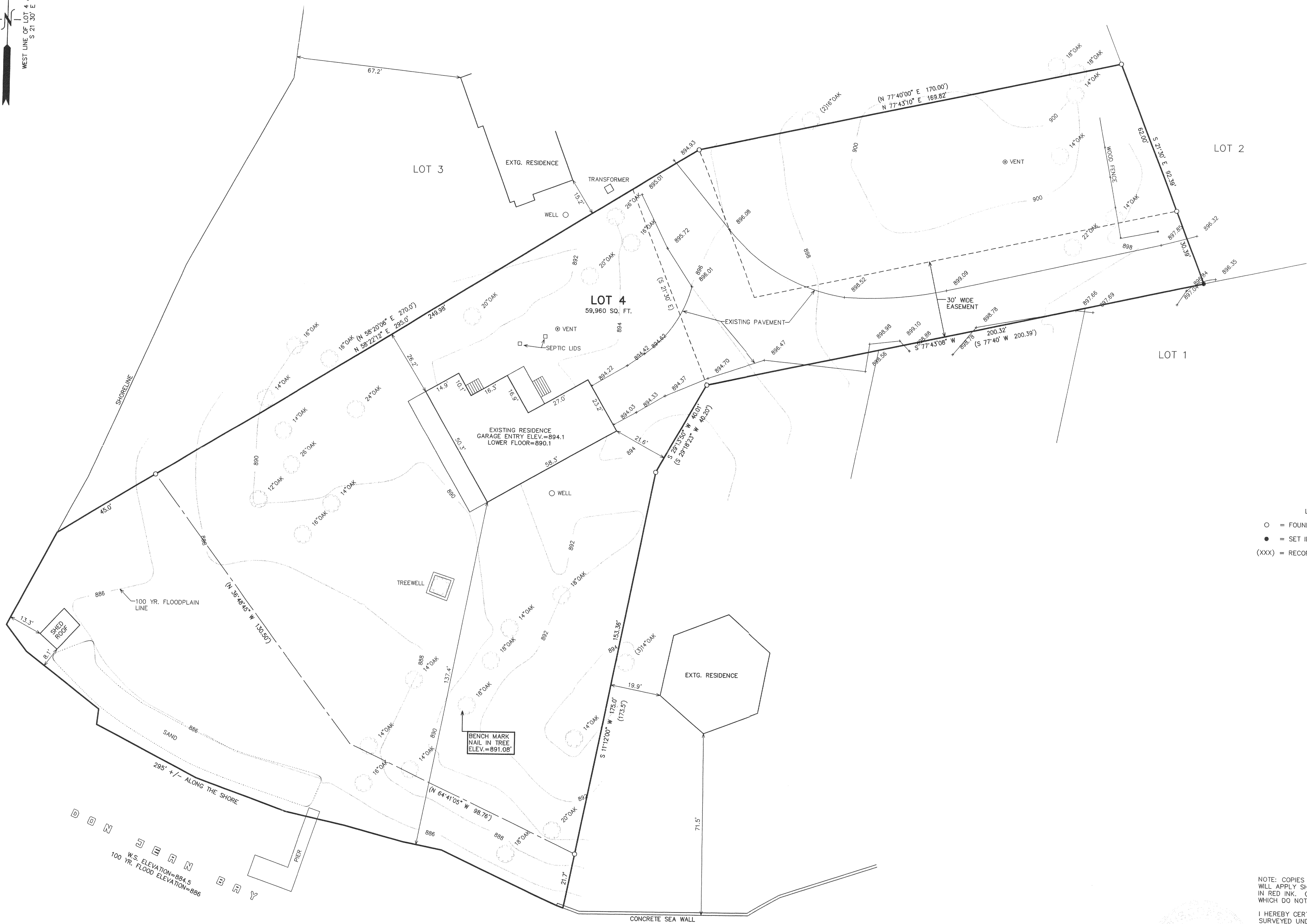
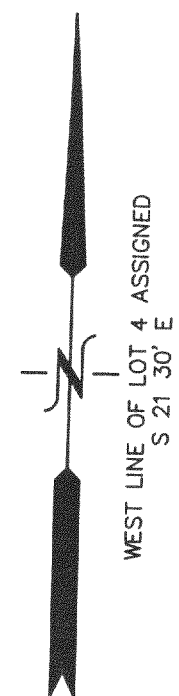

LEGEND
○ = FOUND IRON PIPE STAKE
● = SET IRON REBAR STAKE, 3/4" DIA.
(XXX) = RECORDED AS

NOTE: COPIES OF THIS MAP TO WHICH THE FOLLOWING CERTIFICATE
WILL APPLY SHOW THE SURVEYOR'S ORIGINAL SEAL AND SIGNATURE
IN RED INK. COPIES BY ANY OTHER MEANS MAY HAVE ALTERATIONS
WHICH DO NOT REPRESENT THE SURVEYOR'S WORK PRODUCT.

I HEREBY CERTIFY THAT THE ABOVE DESCRIBED PROPERTY HAS BEEN
SURVEYED UNDER MY DIRECTION AND THAT THE ABOVE MAP IS A TRUE
REPRESENTATION THEREOF AND SHOWS THE SIZE AND LOCATION OF
THE PROPERTY AND ITS EXTERIOR BOUNDARIES. THIS SURVEY IS
MADE FOR THE USE OF THE PRESENT OWNERS OF THE PROPERTY, AND
ALSO THOSE WHO PURCHASE, MORTGAGE, OR GUARANTEE THE TITLE
THERE TO WITHIN ONE YEAR FROM THE DATE HEREOF.

DATED: 8/27/99

Peter S. Gordon
PETER S. GORDON R.L.S. 2101

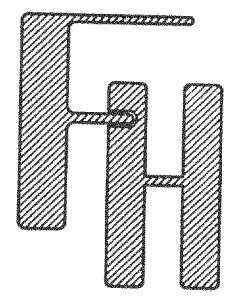
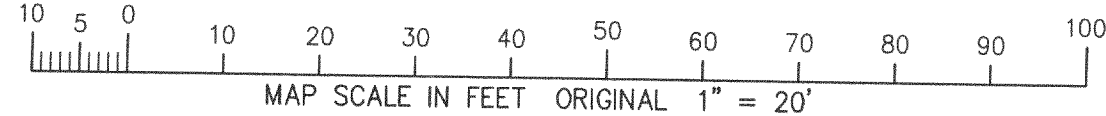
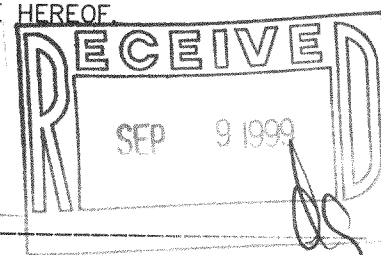

PLAT OF SURVEY
TOPOGRAPHIC MAPPING

WORK ORDERED BY -
RANDY THELEN
THELEN TOTAL CONSTRUCTION, INC.
P.O. BOX 17
ELKHORN, WI 53121

FARRIS, HANSEN & ASSOCIATES, INC.
Engineering, Architecture, Surveying
7 Ridgeway Court P.O. Box 437
ELKHORN, WISCONSIN 53121
Office: (414) 723-2098
Fax: (414) 723-5886

REVISIONS

PROJECT NO.	2170-01.99
DATE	08/26/99
SHEET NO.	1 OF 1

HA-459-4

416-1490