

PLAT OF SURVEY

PATHFINDER SURVEYING
FORMERLY KOLB LAND CONSULTING
929 WILLIAMS STREET LAKE GENEVA, WI. 53147
(414) 248-3697

DATE: 7-13-1999

ORDERED BY: CENTURY 21 ZENK REALTY LLC
804 N WISCONSIN
ELKHORN, WI. 53121

BAY DRIVE (66') WIDE

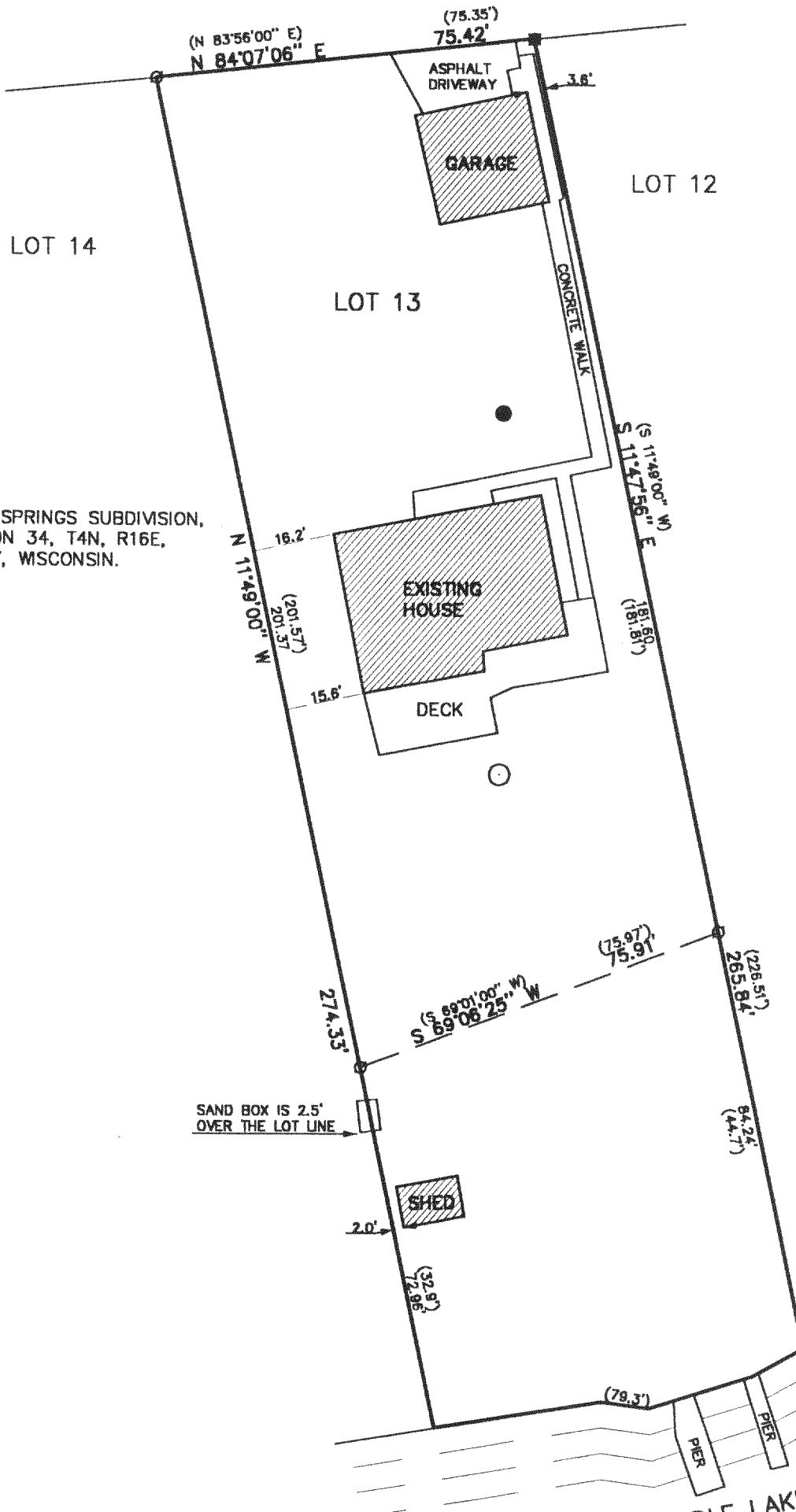

DESCRIPTION:

LOT 13, BUBBLING SPRINGS SUBDIVISION,
LOCATED IN SECTION 34, T4N, R16E,
WALWORTH COUNTY, WISCONSIN.

LEGEND

- IRON PIPE FOUND
- IRON ROD FOUND
- (XXXX) RECORDED AS
- MANHOLE
- WELL

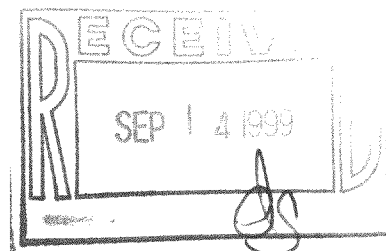

THE ABOVE MAP IS A TRUE REPRESENTATION THEREOF AND
SHOWS THE SIZE AND LOCATION OF ALL THE PROPERTY,
EXTERIOR BOUNDARIES, THE LOCATION OF ALL VISIBLE
BOUNDARY FENCES, APPARENT EASEMENTS, ROADWAYS
AND VISIBLE ENCROACHMENTS, IF ANY

THIS SURVEY IS MADE FOR THE USE OF THE PRESENT
OWNERS OF THE PROPERTY, AND ALSO THOSE WHO
PURCHASE, MORTGAGE OR GUARANTEE TITLE THERETO
WITHIN ONE (1) YEAR FROM DATE HERETO.

John P. Krott
JOHN P. KROTT, R.L.S. 2258

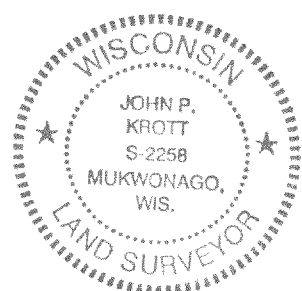

NOTE: THIS IS NOT A CERTIFIED COPY
UNLESS SEAL IS IN RED.

JOB NUMBER #99144 4-16 HBS00013

HBS-13
416-1489