

PART OF LOT 3 OF MORRIS PARK, A RECORDED SUBDIVISION  
LOCATED IN THE SOUTHWEST FRACTIONAL 1/4 OF SECTION 26,  
TOWN 4 NORTH, RANGE 16 EAST, TOWN OF LAGRANGE,

PREPARED FOR:  
JIM LAVOLD

SURVEY FOR THE PURPOSES OF SHOWING  
AREA OF RIPARIAN RIGHTS, LOCATION OF  
EXISTING PIER, AND LOCATION OF PROPOSED  
PIER IN RELATIONSHIP TO RIPARIAN RIGHTS

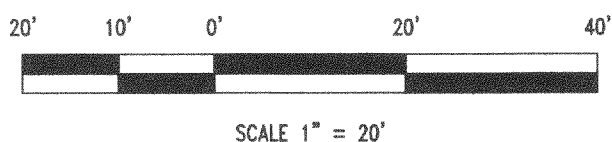
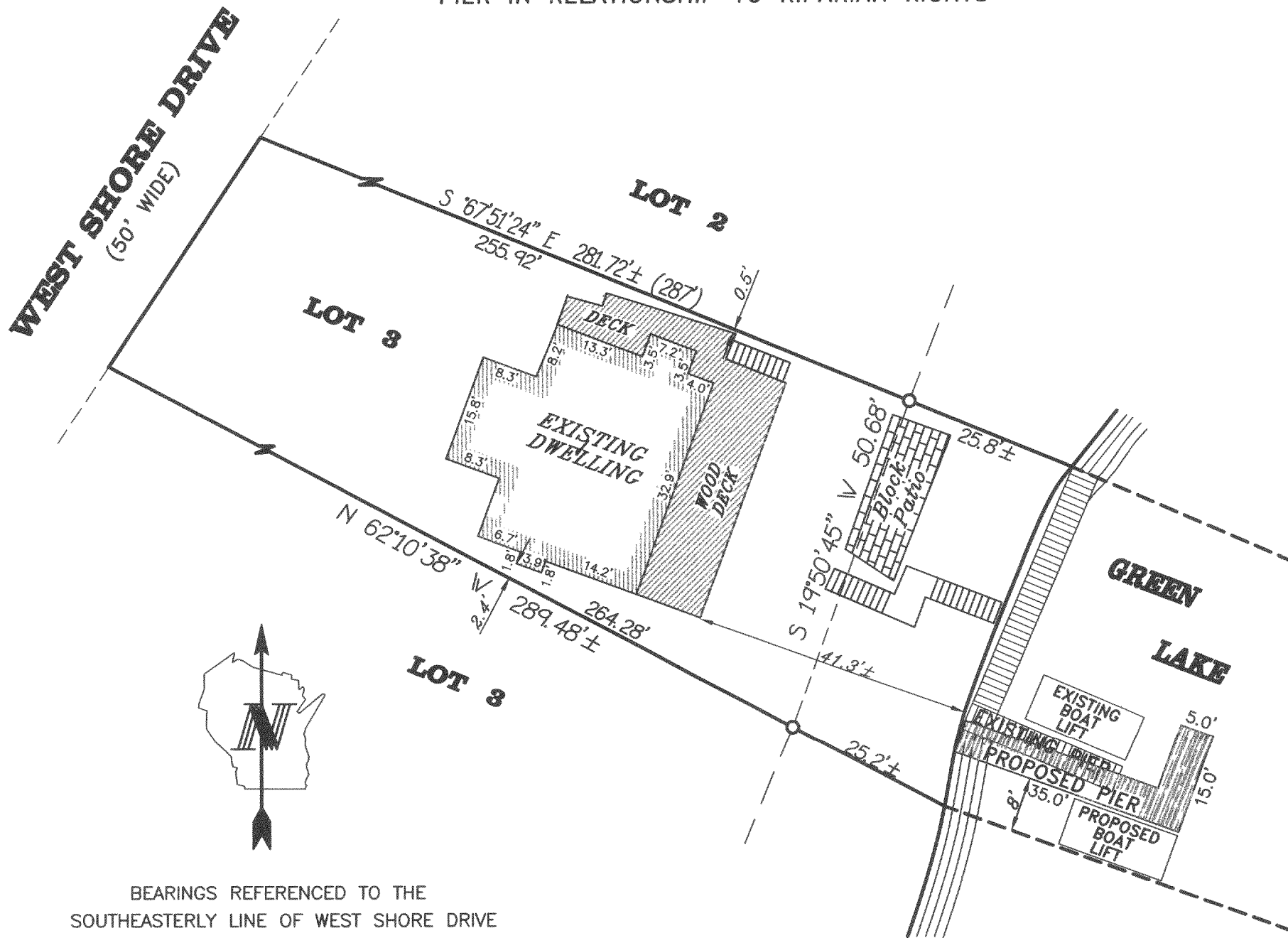

\*NOTE: LINE FOR RIPARIAN RIGHTS  
DETERMINED BY WISC. D.N.R.  
APPROVED KNITTER METHOD.  
AS REQUIRED BY THE LAKE  
ORDINANCE FOR LAUDERDALE LAKES

LEGEND

- - FOUND IRON PIPE
- ( ) - RECORDED AS



DATED: JULY 28, 1999

RANDAL J. MATHWICK

R.L.S. 2411

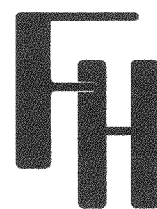
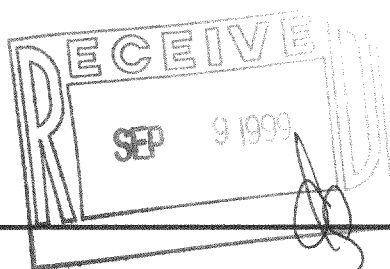

FARRIS, HANSEN & ASSOC. INC.  
ENGINEERS • SURVEYORS • ARCHITECTS

7 Ridgway Court  
P.O. Box 437  
Elkhorn, WI. 53121  
Tel. 414-723-2098  
Fax. 414-723-5886  
Proj No. 5347  
Date: 07/23/99

HMP-2  
416-1487