

LAUDERDALE LAKE

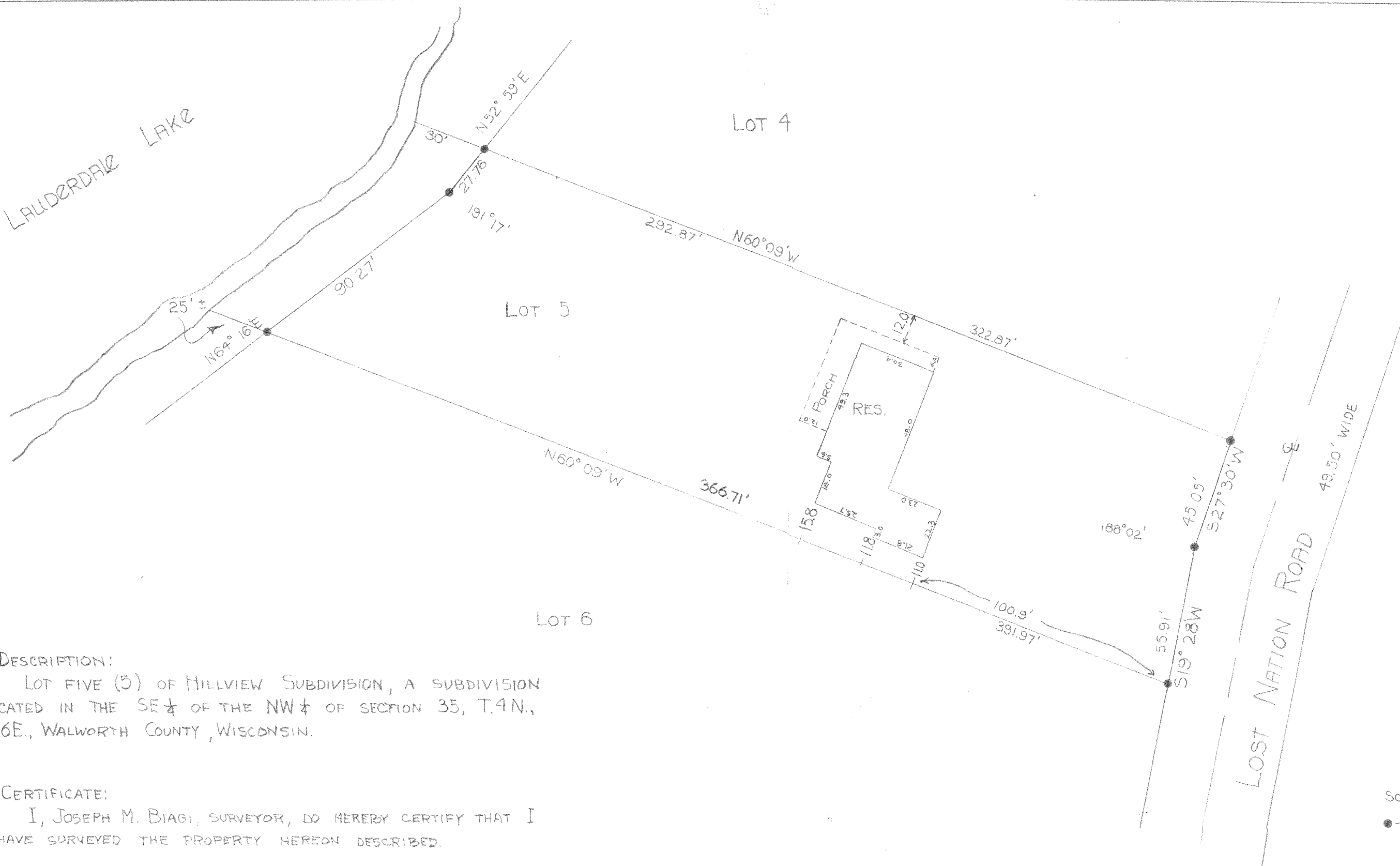

DESCRIPTION:

LOT FIVE (5) OF HILLVIEW SUBDIVISION, A SUBDIVISION LOCATED IN THE SE  $\frac{1}{4}$  OF THE NW  $\frac{1}{4}$  OF SECTION 35, T.4N., R.16E., WALWORTH COUNTY, WISCONSIN.

CERTIFICATE:

I, JOSEPH M. BIAGI, SURVEYOR, DO HEREBY CERTIFY THAT I HAVE SURVEYED THE PROPERTY HEREON DESCRIBED.

DATE:

MARCH 27, 1974

JOSEPH M. BIAGI  
ELKHORN, WISCONSIN

RLS #12

LOT 5 HILLVIEW SUBDIVISION

SCALE: 1" = 40'

DATE: 3-27-74

JPR

27-74

416-146B

# 27-74

"SURVEY CERTIFICATE"  
for  
Lot No. five (5)  
of  
Hillview Subdivision

I have surveyed the above described property and the attached map is a true representation thereof and shows the size and location of the property, its exterior boundaries, the location and dimensions of all structures thereon, fences, apparent easements and roadways and all visible encroachments, if any.

This survey is made for the exclusive use of the present owners of the property, and also those who purchase, mortgage, or guarantee the title thereto within one (1) year from the date hereof; and as to them I warrant the accuracy of said survey and map.

Dated at ELKHORN WIS., this 27<sup>th</sup> day of  
MARCH, 1974

  
Joseph M. Biagi      RLS #12  
Engineers Assoc. Inc.  
Elkhorn, Wisconsin

4116-146B