

FARRIS, HANSEN & ASSOCIATES, INC.

ENGINEERING, SURVEYING, ARCHITECTURE

119 S. SECOND STREET-P.O. BOX 327

WATERFORD, WISCONSIN 53185

PHONE: (414) 534-5698 FAX: (414) 534-5408

PLAT OF SURVEY

LOT 26 and THE EAST 4 FEET OF LOT 1
OF GREEN ISLAND SUBDIVISION, EXCEPT THAT PART
OF LOT 26 WHICH LIES SOUTH OF THE ROAD,
BEING IN SECTION 26, TOWN 4 NORTH, RANGE 16 EAST,
TOWN OF LA GRANGE, WALWORTH COUNTY, WISCONSIN

- WORK ORDERED BY -
ROBERT SIGMUND
N5904 FOSTER ROAD
ELKHORN, WISCONSIN 53121

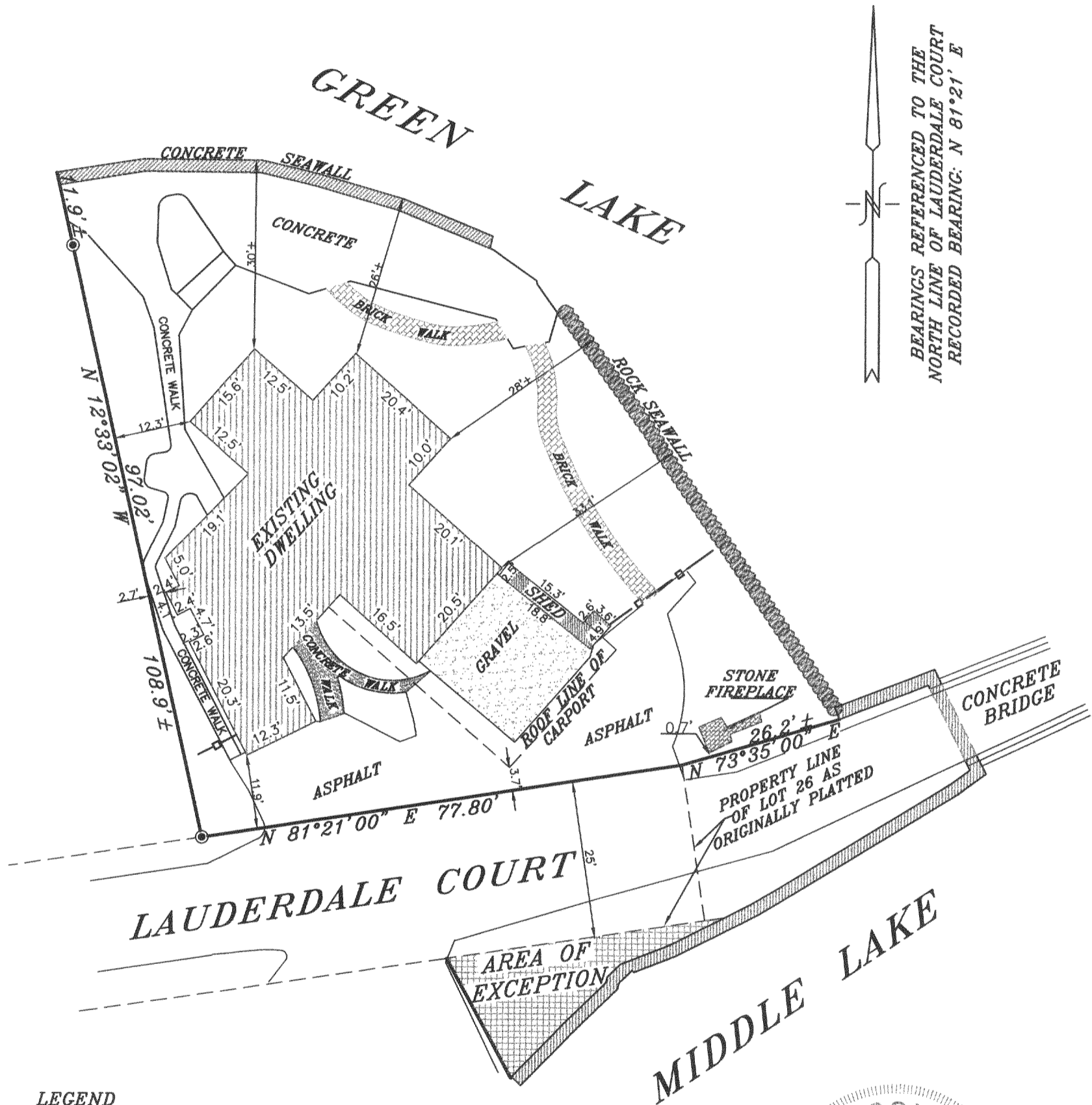

LEGEND

● = FOUND IRON PIPE

- - - = WOOD FENCE

(XXX) = RECORDED AS

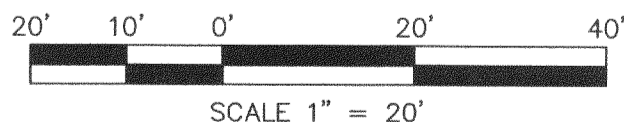

NOTE: COPIES OF THIS MAP TO WHICH THE FOLLOWING CERTIFICATE WILL APPLY SHOW SURVEYOR'S ORIGINAL SEAL AND SIGNATURE IN BLACK INK. COPIES BY ANY OTHER MEANS MAY HAVE ALTERATIONS WHICH DO NOT REPRESENT THE SURVEYOR'S WORK PRODUCT.

I HEREBY CERTIFY THAT THE ABOVE DESCRIBED PROPERTY HAS BEEN SURVEYED UNDER MY DIRECTION AND THAT THE ABOVE MAP IS A TRUE REPRESENTATION THEREOF AND SHOWS THE SIZE AND LOCATION OF THE PROPERTY AND ITS EXTERIOR BOUNDARIES. THIS SURVEY IS MADE FOR THE USE OF THE PRESENT OWNERS OF THE PROPERTY, AND ALSO THOSE WHO PURCHASE, MORTGAGE, OR GUARANTEE THE TITLE THERETO WITHIN ONE YEAR FROM THE DATE HEREOF.

RECERTIFIED: MARCH 31, 1999

Randal J. Mathwick
RANDAL J. MATHWICK RLS 2411

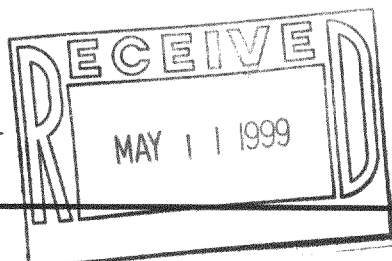

PROJECT 5248
DATE: 03/31/99
SHEET 1 OF 1

HGI-6

416-1456