

PLAT OF SURVEY
LOT 58 OF MARINER HILLS SUBDIVISION
TOWN OF LA GRANGE
WALWORTH COUNTY, WISCONSIN

WORK ORDERED BY -
MARY LESKOVEC
17379 MARINER HILLS CIRCLE
ELKHORN, WI. 53121

FARRIS, HANSEN & ASSOCIATES, INC.
Engineering, Architecture, Surveying
7 Ridgway Court P.O. Box 437
ELKHORN, WISCONSIN 53121
Office: (414) 723-2098
Fax: (414) 723-5886

REVISIONS
1/18/99 - REVISED
TO SHOW PROPOSED
ADDITION AND GARAGE

PROJECT NO.
5190
DATE
01/11/99
SHEET NO.
1 OF 1

PLAT OF SURVEY

LOT 58 OF MARINER HILLS SUBDIVISION

LOCATED IN SECTION 34, TOWN 4 NORTH, RANGE 16 EAST,
WALWORTH COUNTY, WISCONSIN

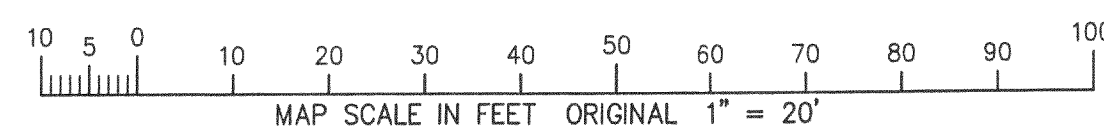
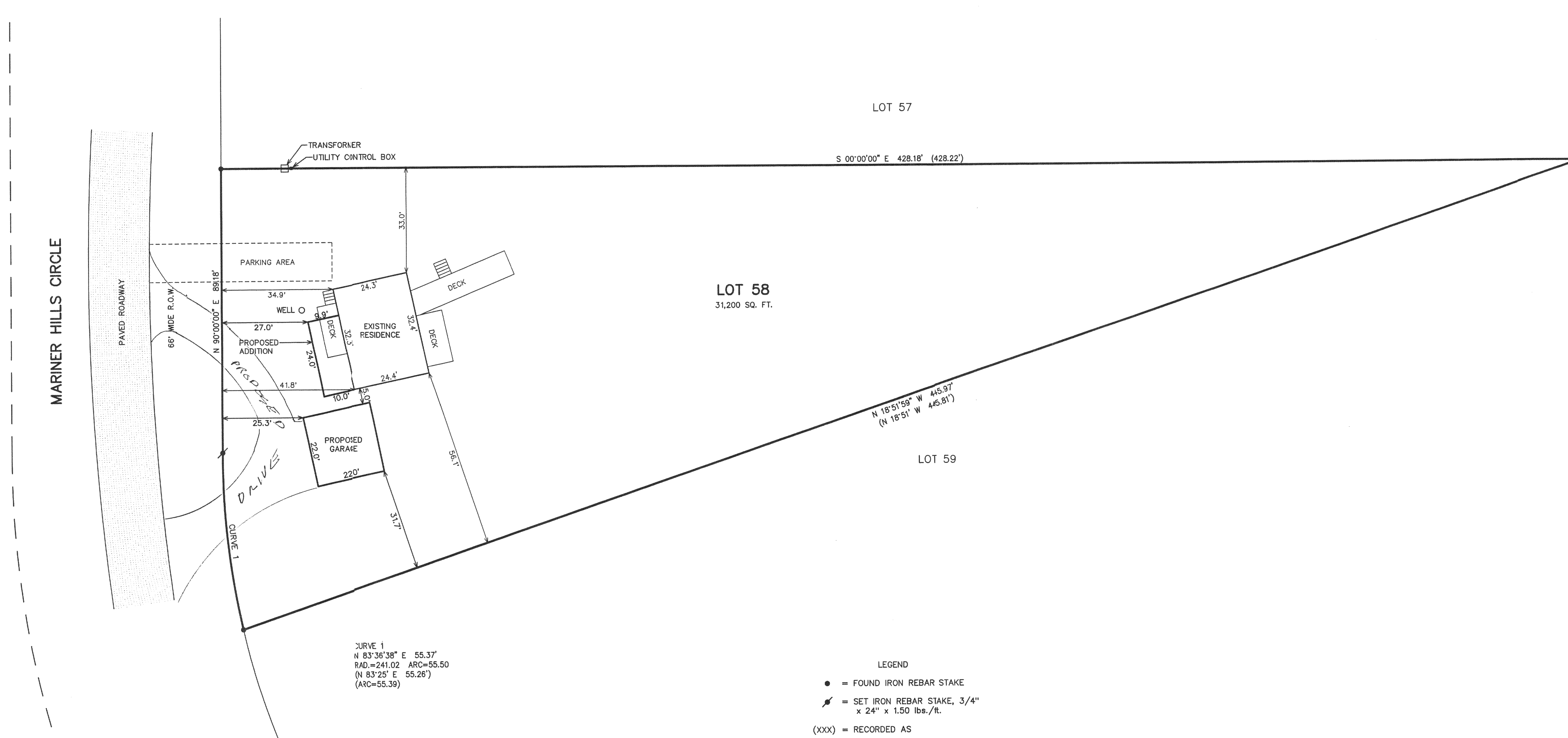
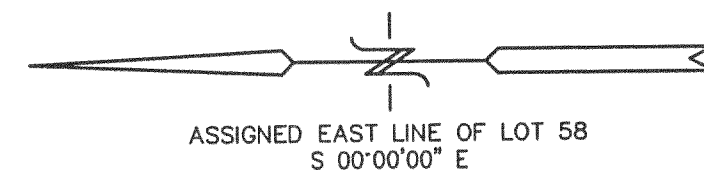

NOTE: COPIES OF THIS MAP TO WHICH THE FOLLOWING CERTIFICATE
WILL APPLY SHOW THE SURVEYOR'S ORIGINAL SEAL AND SIGNATURE
IN RED INK. COPIES BY ANY OTHER MEANS MAY HAVE ALTERATIONS
WHICH DO NOT REPRESENT THE SURVEYOR'S WORK PRODUCT.

I HEREBY CERTIFY THAT THE ABOVE DESCRIBED PROPERTY HAS BEEN
SURVEYED UNDER MY DIRECTION AND THAT THE ABOVE MAP IS A TRUE
REPRESENTATION THEREOF AND SHOWS THE SIZE AND LOCATION OF
THE PROPERTY AND ITS EXTERIOR BOUNDARIES. THIS SURVEY IS
MADE FOR THE USE OF THE PRESENT OWNERS OF THE PROPERTY, AND
ALSO THOSE WHO PURCHASE, MORTGAGE, OR GUARANTEE THE TITLE
THEREIN WITHIN ONE YEAR FROM THE DATE HEREOF.

DATED: 1-11-99

PETER S. GORDON
S. 2101
ELKHORN,
WI.

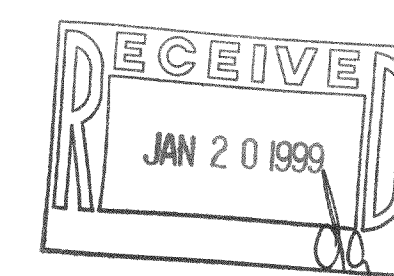

416-1450

HMH-58