

1000 JOURNAL OF CLIMATE

— WORK ORDERED BY —
JOHN BAKKEN
GENEVA HOMES
P.O. BOX 217
WILLIAMS BAY, WI. 53191

FARRIS, HANSEN & ASSOCIATES, INC.
Engineering, Architecture, Surveying
7 Rideway Court P.O. Box 437
ELKHORN, WISCONSIN 53121
Office: (414) 723-2098
Fax: (414) 723-5886

REVISIONS
11/19/98 -
PROPOSED RES.
ADDED TO PLAT

03-03-99
REVISE PRO.
RES. LOC.

15 JULY 2004

1. *What is the purpose of the study?*
 2. *What are the research questions or hypotheses?*
 3. *What is the study design?*
 4. *What are the study population and sample?*
 5. *What are the variables and measurement instruments?*
 6. *What are the data analysis methods?*
 7. *What are the results and conclusions?*
 8. *What are the strengths and limitations of the study?*
 9. *What are the implications for practice and research?*
 10. *What are the ethical considerations?*

PROJECT NO.	5151
DATE	

DATE:	11/12/98
SHEET NO.	1 OF 1

ASSIGNED NE LINE LOT 47 DRIVE
S 50°09'17" E

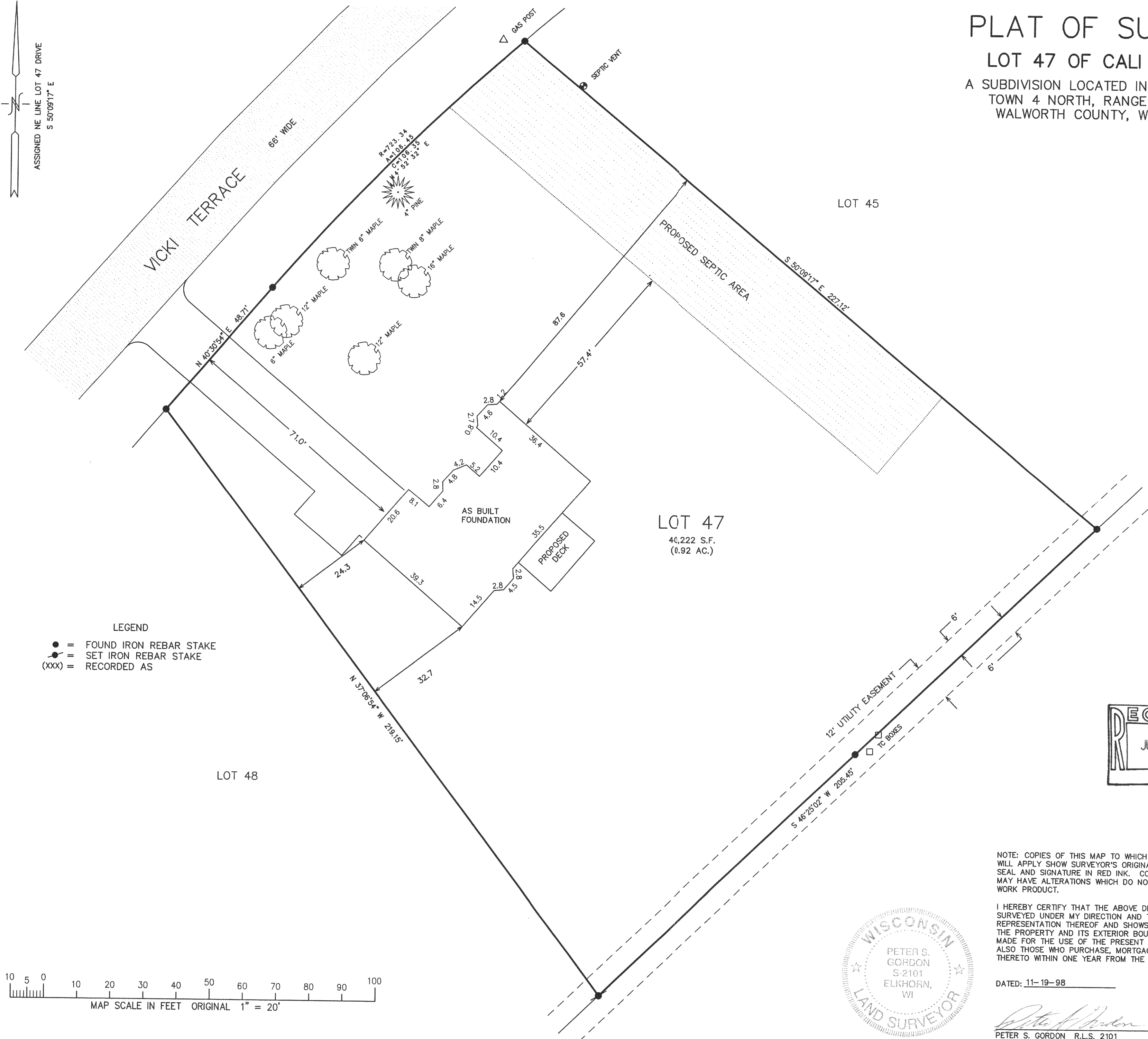

● = FOUND IRON REBAR STAKE
● = SET IRON REBAR STAKE
(xxx) = RECORDED AS

LOT 47
40,222 S.F.
(0.92 AC.)

LOT 48

RECEIVED
JUN 10 1999

NOTE: COPIES OF THIS MAP TO WHICH THE FOLLOWING CERTIFICATE
WILL APPLY SHOW SURVEYOR'S ORIGINAL
SEAL AND SIGNATURE IN RED INK. COPIES BY ANY OTHER MEANS
MAY HAVE ALTERATIONS WHICH DO NOT REPRESENT THE SURVEYOR'S
WORK PRODUCT.

I HEREBY CERTIFY THAT THE ABOVE DESCRIBED PROPERTY HAS BEEN SURVEYED UNDER MY DIRECTION AND THAT THE ABOVE MAP IS A TRUE REPRESENTATION THEREOF AND SHOWS THE SIZE AND LOCATION OF THE PROPERTY AND ITS EXTERIOR BOUNDARIES. THIS SURVEY IS MADE FOR THE USE OF THE PRESENT OWNERS OF THE PROPERTY, AND ALSO THOSE WHO PURCHASE, MORTGAGE, OR GUARANTEE THE TITLE THERETO WITHIN ONE YEAR FROM THE DATE HEREOF.

DATED: 11-19-98

REVISED 05-26-99
TO SHOW SIZE & LOCATION
OF FOUNDATION AS BUILT

PETER S. GORDON R.L.S. 2101

HC-47

416-1441

MAY 26 1999