

PLAT OF SURVEY

LOTS 17 AND 18 OF THANSLAND, A
SUBDIVISION LOCATED IN SECTION
35, TOWN 4 NORTH, RANGE 16 EAST,
WALWORTH COUNTY, WISCONSIN.

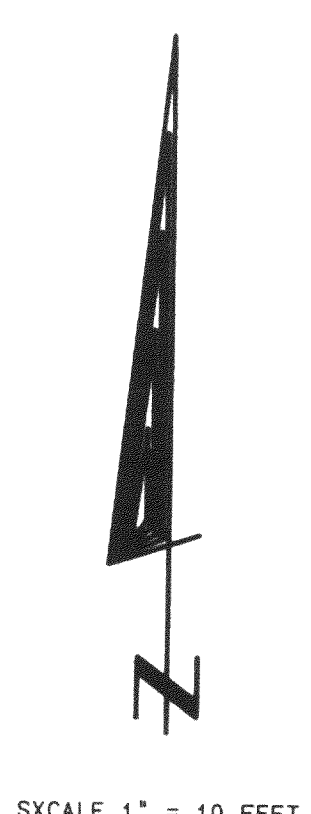
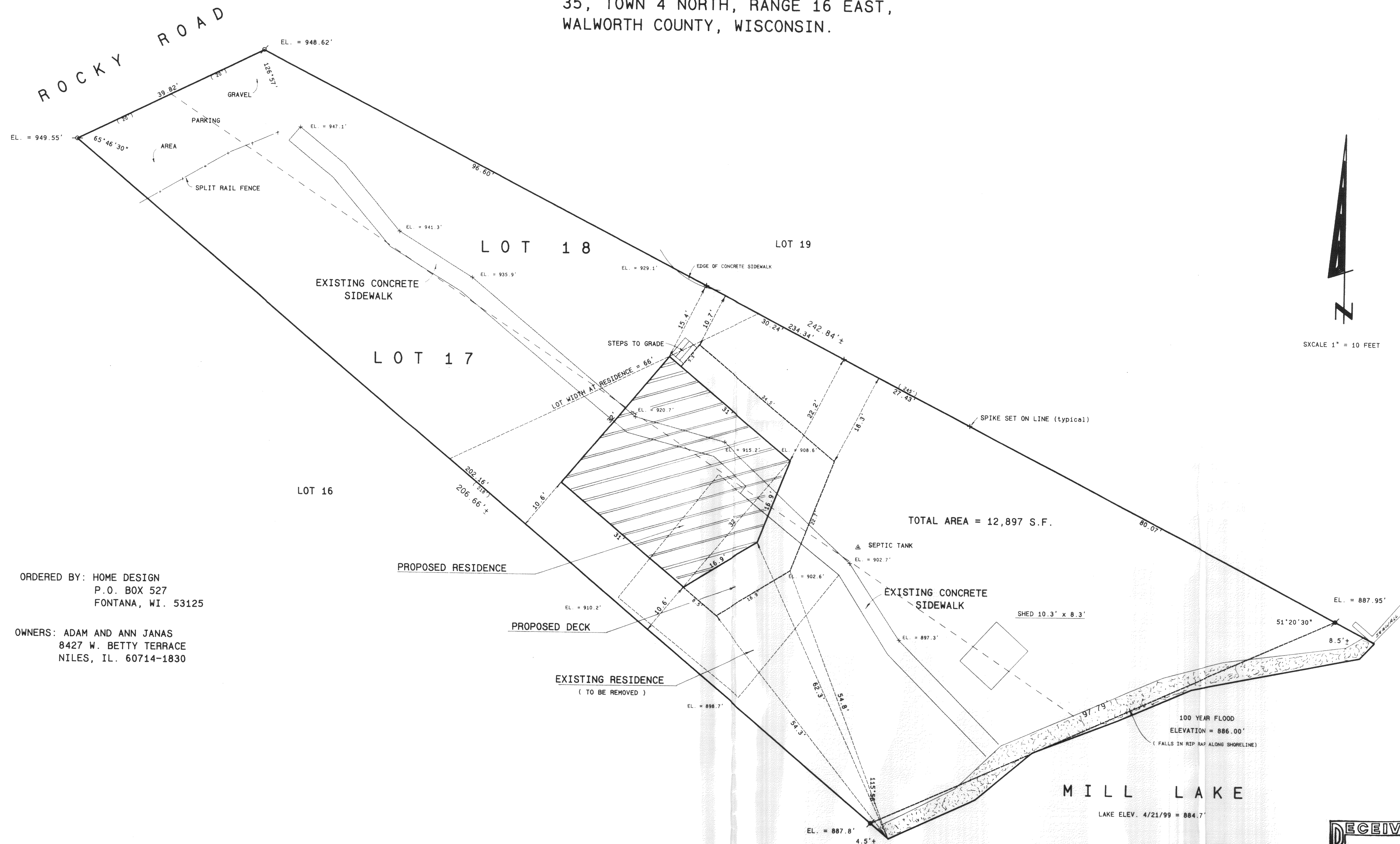

ORDERED BY: HOME DESIGN
P.O. BOX 527
FONTANA, WI. 53125

OWNERS: ADAM AND ANN JANAS
8427 W. BETTY TERRACE
NILES, IL. 60714-1830

- Legend
- FOUND IRON PIPE
 - FOUND IRON ROD
 - FOUND BRASS CAPPED MONUMENT
 - FOUND CONCRETE MONUMENT
 - ✱ CHISEL CUT IN CONCRETE
 - SET IRON ROD, 24" LONG, WEIGHING 1.5 LBS./LINEAL FT., 3/4" DIA.
 - SET IRON ROD, 18" LONG, WEIGHING 0.5 LBS./LINEAL FT., 1-11/16" DIA.
 - (***) RECORDED AS DIMENSION
 - - - - - EXISTING FENCE

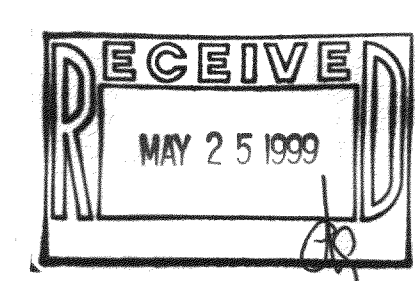

SCALE: 1" = 10 FEET

REVISED 5/5/99 RESIDENCE AND DECK



I hereby certify that the above described property has been surveyed by me or under my direction and that the above map is a true representation thereof and shows the site and location of the property, its exterior boundaries, the location of all visible structures, and dimensions of all principal buildings thereon, boundary fences, and easements, roadways and visible encroachments, if any.

This survey is made for the use of the present owners of the property, and also those who purchase, mortgage, or guarantee the title thereto within one year from date hereof.

Kenneth B. Abernathy Jr.
KENNETH B. ABERNATHY, JR.
WISCONSIN REGISTERED LAND SURVEYOR,
S-1594
Date: APR 26, 1999 Job No. 99-413

HTL-7 416-1434

PLAT OF SURVEY

LOTS 17 AND 18 OF THANSLAND, A
 SUBDIVISION LOCATED IN SECTION
 35, TOWN 4 NORTH, RANGE 16 EAST,
 WALWORTH COUNTY, WISCONSIN.

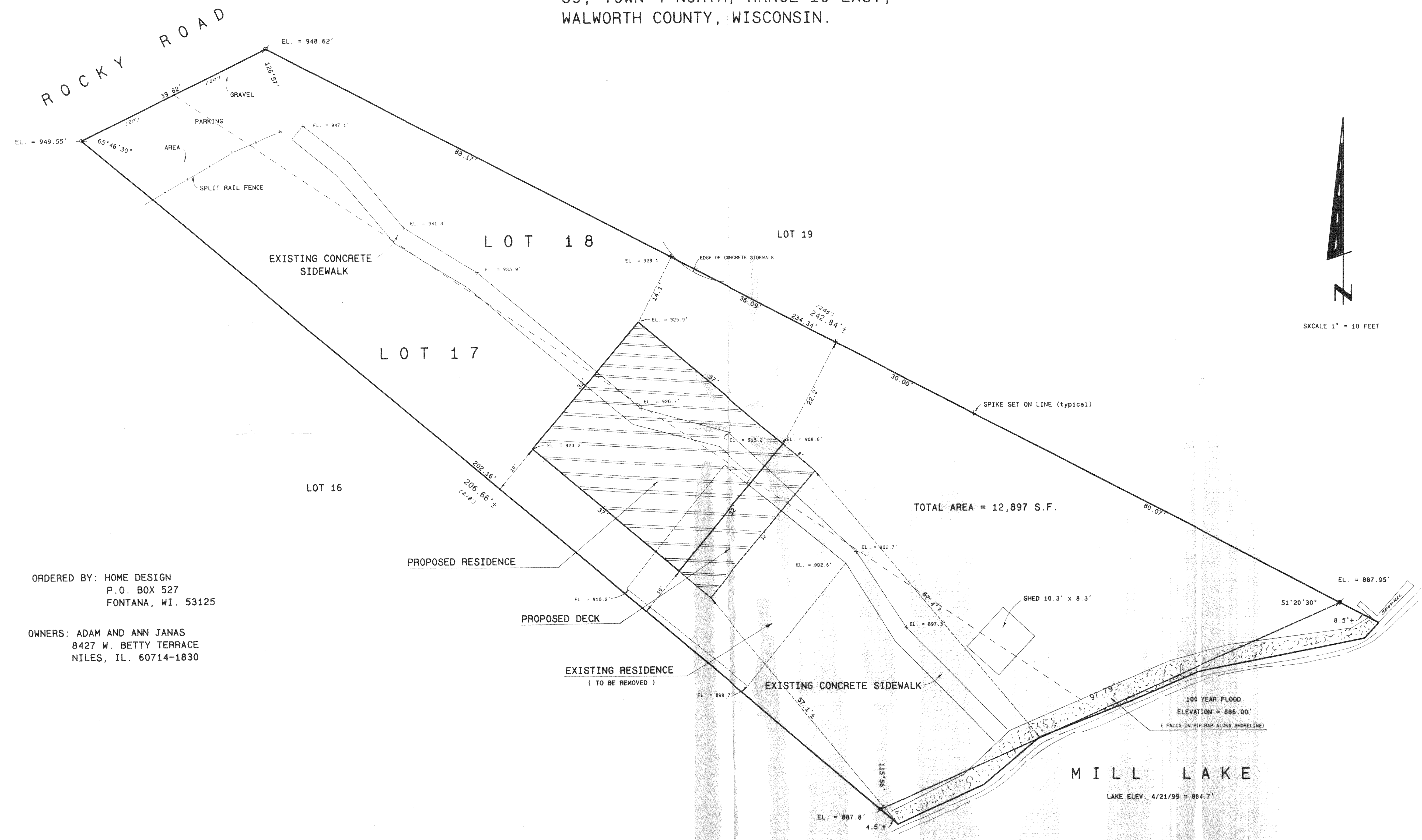

ORDERED BY: HOME DESIGN
 P.O. BOX 527
 FONTANA, WI. 53125

OWNERS: ADAM AND ANN JANAS
 8427 W. BETTY TERRACE
 NILES, IL. 60714-1830

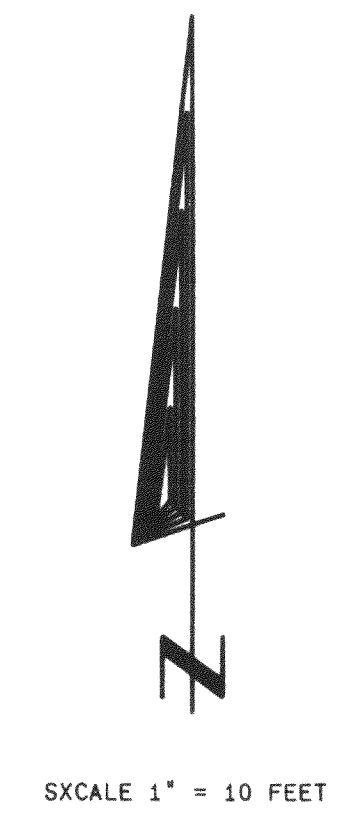

- Legend
- FOUND IRON PIPE
 - FOUND IRON ROD
 - FOUND BRASS CAPPED MONUMENT
 - ⊙ FOUND CONCRETE MONUMENT
 - ⊕ CHISEL CUT IN CONCRETE
 - SET IRON ROD, 24" LONG, WEIGHING 1.5 LBS./LINEAL FT., 3/8" DIA.
 - SET IRON ROD, 30" LONG, WEIGHING 4.5 LBS./LINEAL FT., 1-1/16" DIA.
 - (***) RECORDED AS DIMENSION
 - - - - - EXISTING FENCE

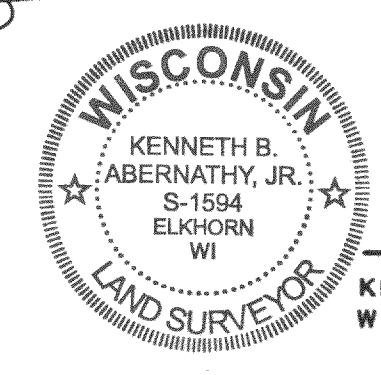

I hereby certify that the above described property has been surveyed by me or under my direction and that the above map is a true representation thereof and shows the site and location of the property, its exterior boundaries, the location of all visible structures and dimensions of all principal buildings thereon, boundary fences, apparent easements, roadways and visible encroachments, if any. This survey is made for the use of the present owners of the property, and also those who purchase, mortgage, or guarantee the title thereto within one year from date hereof.

Kenneth B. Abernathy, Jr.
 KENNETH B. ABERNATHY, JR.
 WISCONSIN REGISTERED LAND SURVEYOR,
 S-1594
 Date: APRIL 26, 1999 Job No. 99-413

416-1435
 HTL-7