

# ABELL SURVEYING & MAPPING

1140 SEQUOIA STREET • DELAVAN, WISCONSIN 53115  
414-728-6737

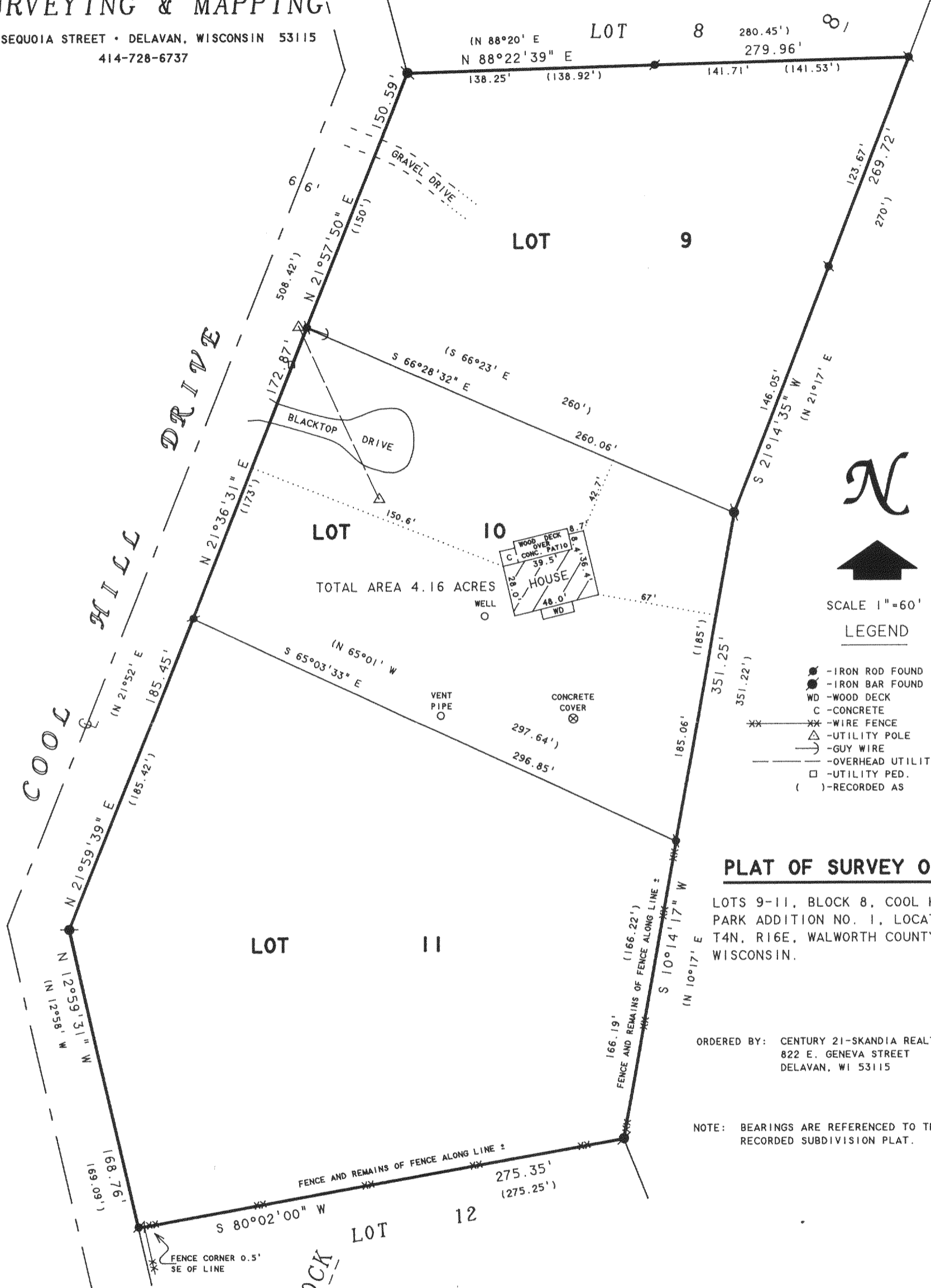

SCALE 1" = 60'

### LEGEND

- - IRON ROD FOUND
- - IRON BAR FOUND
- WD - WOOD DECK
- C - CONCRETE
- - WIRE FENCE
- △ - UTILITY POLE
- - GUY WIRE
- - OVERHEAD UTILITY LINES
- - UTILITY PED.
- ( ) - RECORDED AS

### PLAT OF SURVEY OF

LOTS 9-11, BLOCK 8, COOL HILL PARK ADDITION NO. 1, LOCATED IN T4N, R16E, WALWORTH COUNTY, WISCONSIN.

ORDERED BY: CENTURY 21-SKANDIA REALTY  
822 E. GENEVA STREET  
DELAVAN, WI 53115

NOTE: BEARINGS ARE REFERENCED TO THE RECORDED SUBDIVISION PLAT.

I HEREBY CERTIFY THAT I HAVE SURVEYED THE ABOVE DESCRIBED PROPERTY AND THAT THE ABOVE MAP IS A TRUE REPRESENTATION THEREOF AND SHOWS THE SIZE AND LOCATION OF THE PROPERTY, ITS EXTERIOR BOUNDARIES, THE LOCATION OF ALL VISIBLE STRUCTURES AND DIMENSIONS OF ALL PRINCIPAL BUILDINGS THEREON, BOUNDARY FENCES, APPARENT EASEMENTS, ROADWAYS AND VISIBLE ENCROACHMENTS, IF ANY, TO THE BEST OF MY KNOWLEDGE AND BELIEF.

THIS SURVEY IS MADE FOR THE USE OF THE PRESENT OWNERS OF THE PROPERTY, AND ALSO THOSE WHO PURCHASE, MORTGAGE, OR GUARANTEE THE TITLE THERETO WITHIN ONE (1) YEAR FROM DATE HEREON.

*David F. Abell*

DAVID F. ABELL  
WISCONSIN REGISTERED LAND SURVEYOR, S-1596

November 13, 1998

DATE: \_\_\_\_\_ JOB NUMBER - 98203  
NOTE: THIS IS NOT A CERTIFIED COPY UNLESS SEALED.

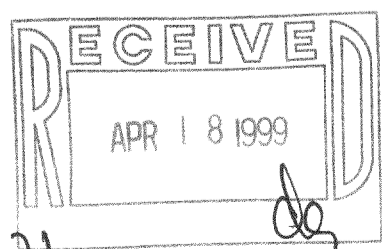

HCH1-21  
HCH1-22  
HCH1-20

416-1428