

#100-69

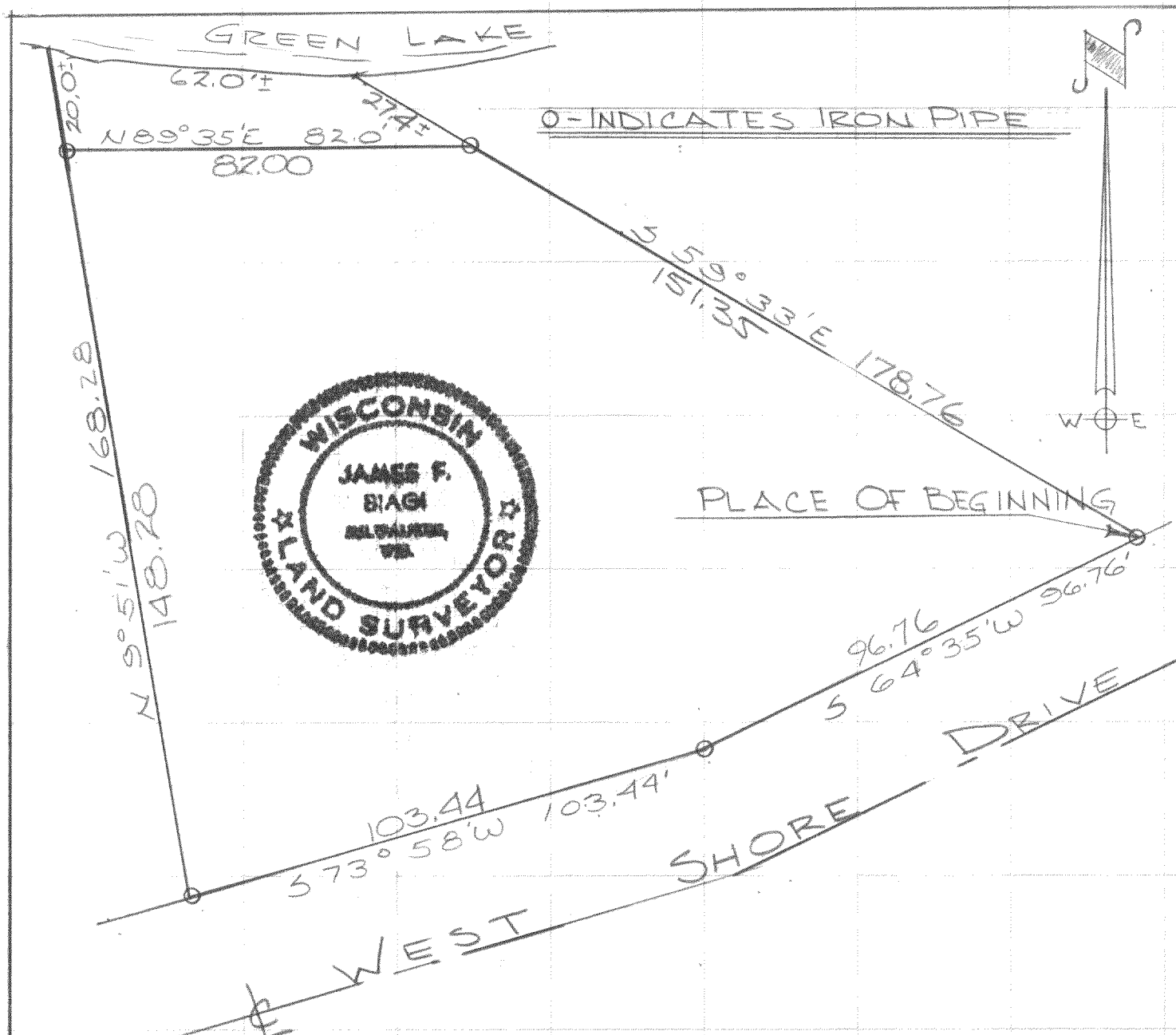

DESCRIPTION: Commencing at the Northeast corner of Lot 22 of Block 2, Green Lake Park, a subdivision located in Section 26, T. 4 N., R. 16 E. Walworth County, Wisconsin; thence S. 48° 45' E., 39.90 ft. to an iron pipe, thence S. 64° 56' E., 40.00 ft. to an iron pipe, thence S. 78° 01' E. 65.00 ft. to an iron pipe, thence N. 88° 14' E., 110.17 ft. to an iron pipe, thence S. 72° 23' E., 42.65 ft. to an iron pipe, thence S. 63° 39' E., 35.50 feet to an iron pipe, thence S. 22° 28' E. 78.07 ft. to an iron pipe, thence S. 02° 07' W. 141.62 feet to an iron pipe, thence S. 00° 19' E., 213.98 feet to an iron pipe, thence S. 47° 28' W. 101.37 feet to the place of beginning of the lands hereinafter described, to wit: thence S. 64° 35' W. 96.76 feet to an iron pipe, thence S. 73° 58' W. 103.44 feet to an iron pipe, thence N. 09° 51' W. 148.28 feet to an iron pipe, thence continue N. 09° 51' W. 20.0 feet more or less to the shore line of Lauderdale Lake, thence Easterly along the shore line of said lake 62.0 feet more or less, thence S. 59° 33' E. 27.4 ft. more or less to an iron pipe, said pipe being N. 89° 35' E. and 82.00 feet from the aforementioned iron pipe, thence continue S. 59° 33' E. 151.35 feet to the place of beginning.

CERTIFICATE: I, James F. Biagi, surveyor, do hereby certify that I have surveyed the property hereon described.  
July 15, 1969

G P-182 /

416-1413