

PLAT OF SURVEY

PATHFINDER SURVEYING
FORMERLY KOLB LAND CONSULTING
929 WILLIAMS STREET LAKE GENEVA, WI. 53147
(414) 248-3697

ORDERED BY: CENTURY 21 ZENK REALTY, LLC
804 N. WISCONSIN ST.
EKHORN, WI. 53121

DATE: 2-22-1999

DESCRIPTION: LOT 67 OF THE FIRST ADDITION TO
BUBBLING SPRINGS SUBDIVISION, LOCATED
IN T4N, R16E, WALWORTH COUNTY, WISCONSIN.

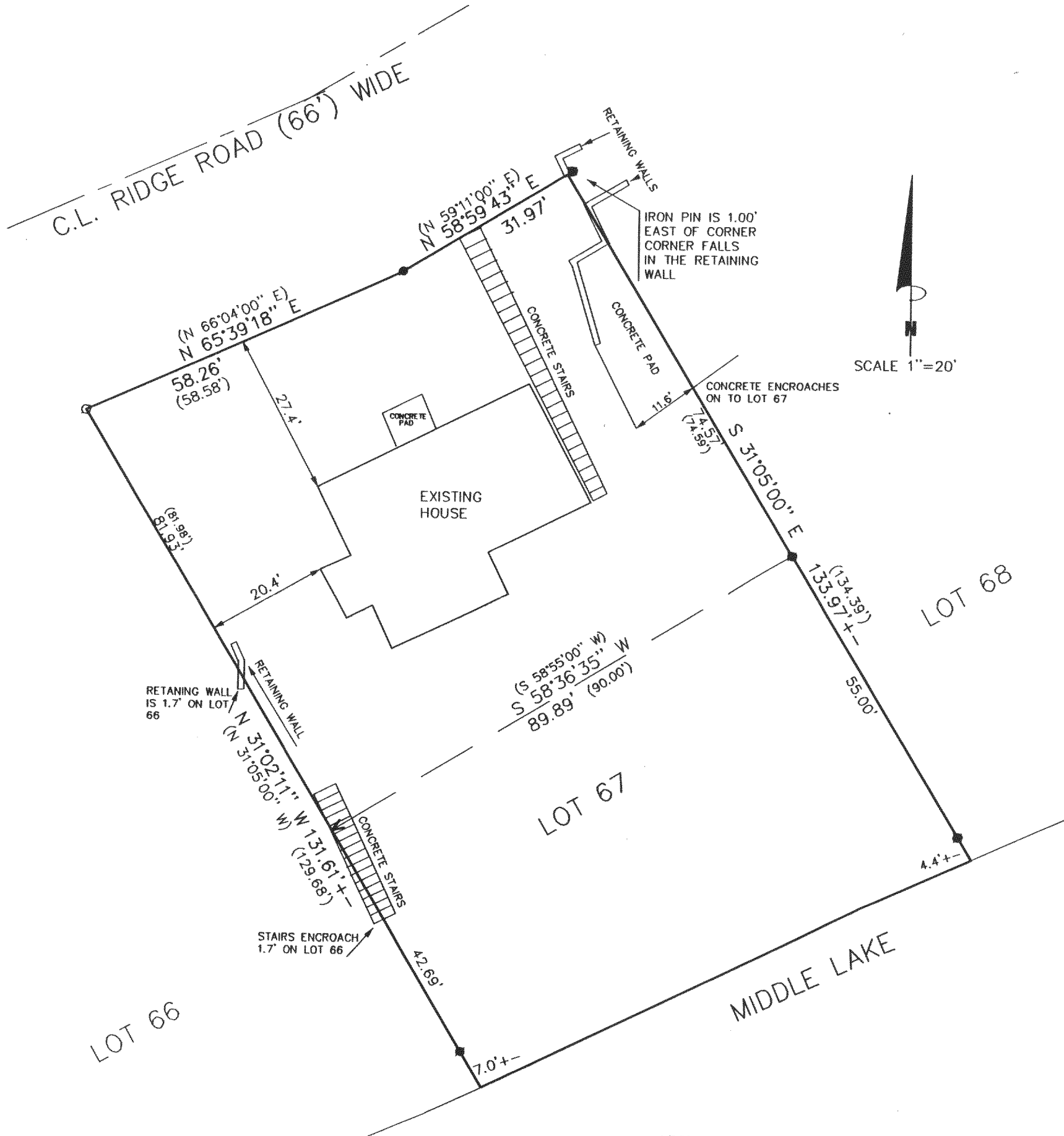

THE ABOVE MAP IS A TRUE REPRESENTATION THEREOF AND SHOWS THE SIZE AND LOCATION OF ALL THE PROPERTY, EXTERIOR BOUNDARIES, THE LOCATION OF ALL VISIBLE BOUNDARY FENCES, APPARENT EASEMENTS, ROADWAYS AND VISIBLE ENCROACHMENTS, IF ANY

THIS SURVEY IS MADE FOR THE USE OF THE PRESENT OWNERS OF THE PROPERTY, AND ALSO THOSE WHO PURCHASE, MORTGAGE OR GUARANTEE TITLE THERETO WITHIN ONE (1) YEAR FROM DATE HERETO.

John P. Krott
JOHN P. KROTT, R.L.S. 2258

LEGEND

- FOUND IRON PIN
- FOUND IRON PIPE
- SET IRON PIPE
- < FOUND CUT V IN EDGE OF CONCRETE

(XXXXX) RECORDED AS

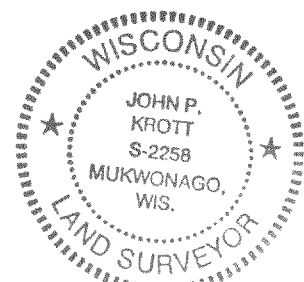
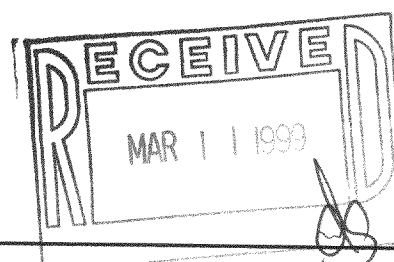

NOTE: THIS IS NOT A CERTIFIED COPY UNLESS SEAL IS IN RED.
JOB NUMBER #99023 4-16-HBS 1-00036

HBS1-36

416-1418