

Lauderdale
Lake

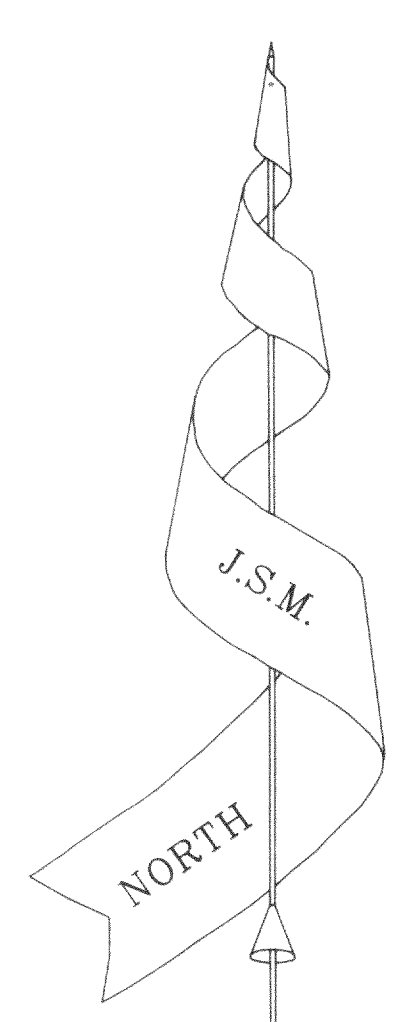
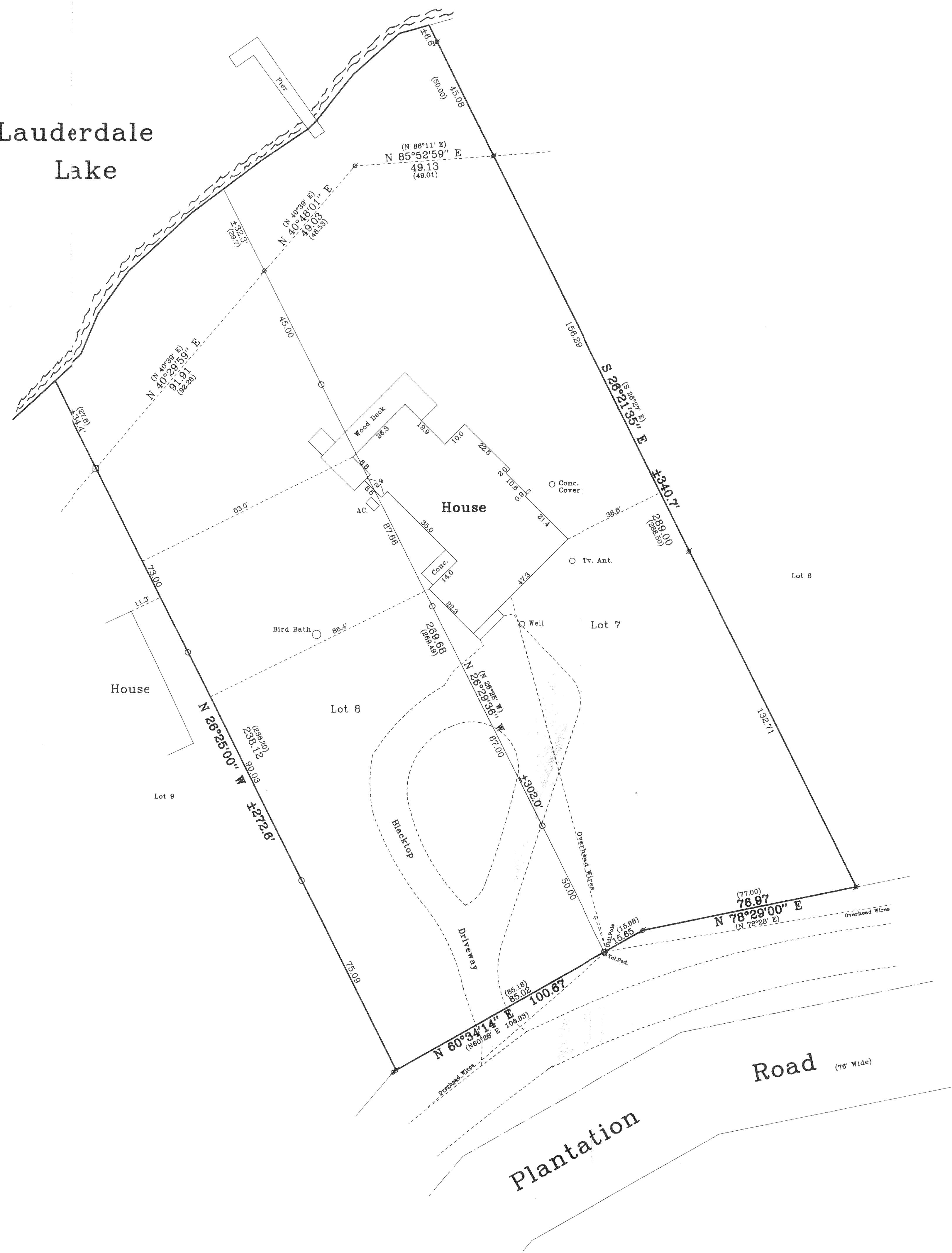

Bearings referenced to the Subdivision Plat.

PLAT OF SURVEY

of
Lots 7 and 8 of Strawberry Banke Platation,
a subdivision located in the Southwest 1/4 of
Section 36, Town 4 North, Range 16 East,
Town of LaGrange, Walworth County, Wisconsin.

Surveyed for: **Thomas Karacic**
180 North LaSalle Street
Chicago, Illinois 60601

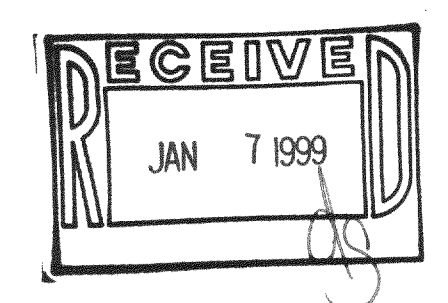

JENSEN SURVEYING & MAPPING S.C.

45 South Wisconsin Street P.O. Box 322
Elkhorn, Wisconsin 53121
Telephone & Facsimile (414) 723-3434

Mapping date: August 8, 1995.

Revisions:

Legend

- Found Concrete Monument
- ⊕ Found Iron Pipe
- Set Iron Rod, 3/4" dia.
- () Recorded Dimension

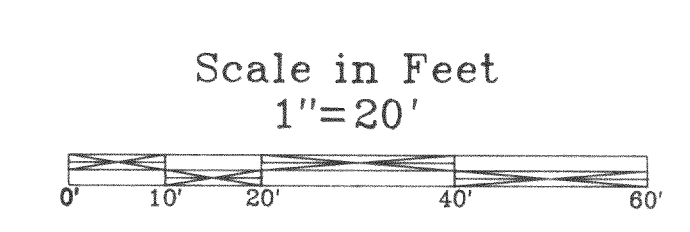
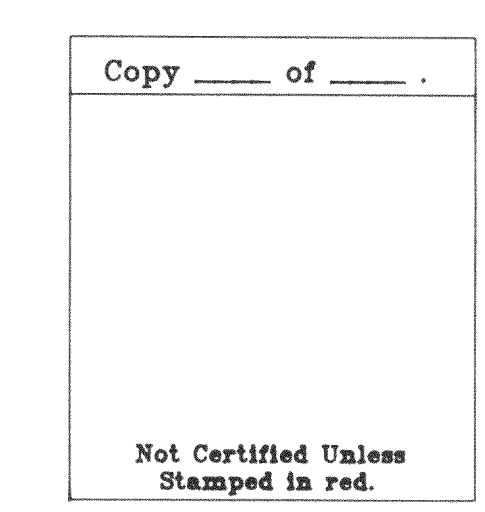

Note: This survey plat is not certified unless signed and sealed in red ink.

Copyright © 1995 by Jensen Surveying & Mapping S.C.

All rights reserved. No part of this survey plat may be reproduced or transmitted in any form by any means - graphic, electronic, or mechanical, including photocopying, tracing, or information storage and retrieval systems - without permission in writing from Thomas P.A. Jensen, Jensen Surveying & Mapping S.C.

I, Thomas P.A. Jensen, Wisconsin Registered Land Surveyor, do hereby certify that this survey was performed by me, or under my direction in full compliance with the owner's / agent's instructions and Chapter A-E 7 of the Wisconsin Administrative Code "Minimum Standards for Property Surveys"; and that this map is as accurate representation thereof to the best of my knowledge and belief.

Date: _____ Thomas P.A. Jensen R.L.S. 1084

Sheet no. 1 of 1 Sheets Job Reference Number: 1995.052

HSP-7
HSP-8